Sou'wester

1944

WASHINGTON
MONTANA
NORTH
DAKOTA
OREGON
IDAHO
SOUTH
DAKOTA
WYOMING
NEBRASKA
NEVADA
UTAH
COLORADO
ARIZONA
NEW
MEXICO

MAINE
VER.
N.H.
MASS.
CONN.
NEW YORK
NEW JER.
PENNSYLVANIA
DEL.
MARYLAND
OHIO
INDIANA
ILLINOIS
WEST VIRGINIA
VIRGINIA
KENTUCKY
NORTH CAROLINA
TENNESSEE
SOUTH CAROLINA
ARKANSAS
MISSISSIPPI
ALABAMA
GEORGIA
LOUISIANA
FLORIDA
MISSOURI
IOWA
WISCONSIN
MINNESOTA

1944
SOU'WESTER

1944
SOU'WESTER

SOUTHWESTERN UNIVERSITY

Georgetown, Texas

Editor-in-Chief - - - - - - - - - BETTY LEE PICARD

Foreword

The years 1943-1944 have meant changes for the old students of Southwestern, for those new men who came with the Navy, and change even for the basic structure of the school itself.

We have seen the girls take over historic old Mood Hall, as four hundred sailors and marines invaded the sacred walls of Laura Kuykendall Hall to make it the U. S. S. Kuykendall; we have seen the heretofore gloomy classrooms and buildings take a new lease on life as they were remodeled; and we on the staff have seen a year of changes in our ideas and conception of a yearbook.

It is these changes which we have tried to record for you in a pictorial record, so that this book may hold for you an invaluable memory of an unforgettable year at Southwestern University.

Dedication

To the students and ex-students of Southwestern University who are and have been in the Armed Forces of our great country we dedicate the 1944 Sou'wester.

ADMINISTRATION BUILDING

MOOD HALL

SNYDER HALL

U. S. S. KUYKENDALL

SOUTHWESTERN HOUSE

SNEED HALL

FIRST METHODIST CHURCH

CODY MEMORIAL LIBRARY

FIELD HOUSE

WEST GYMNASIUM

SCIENCE BUILDING

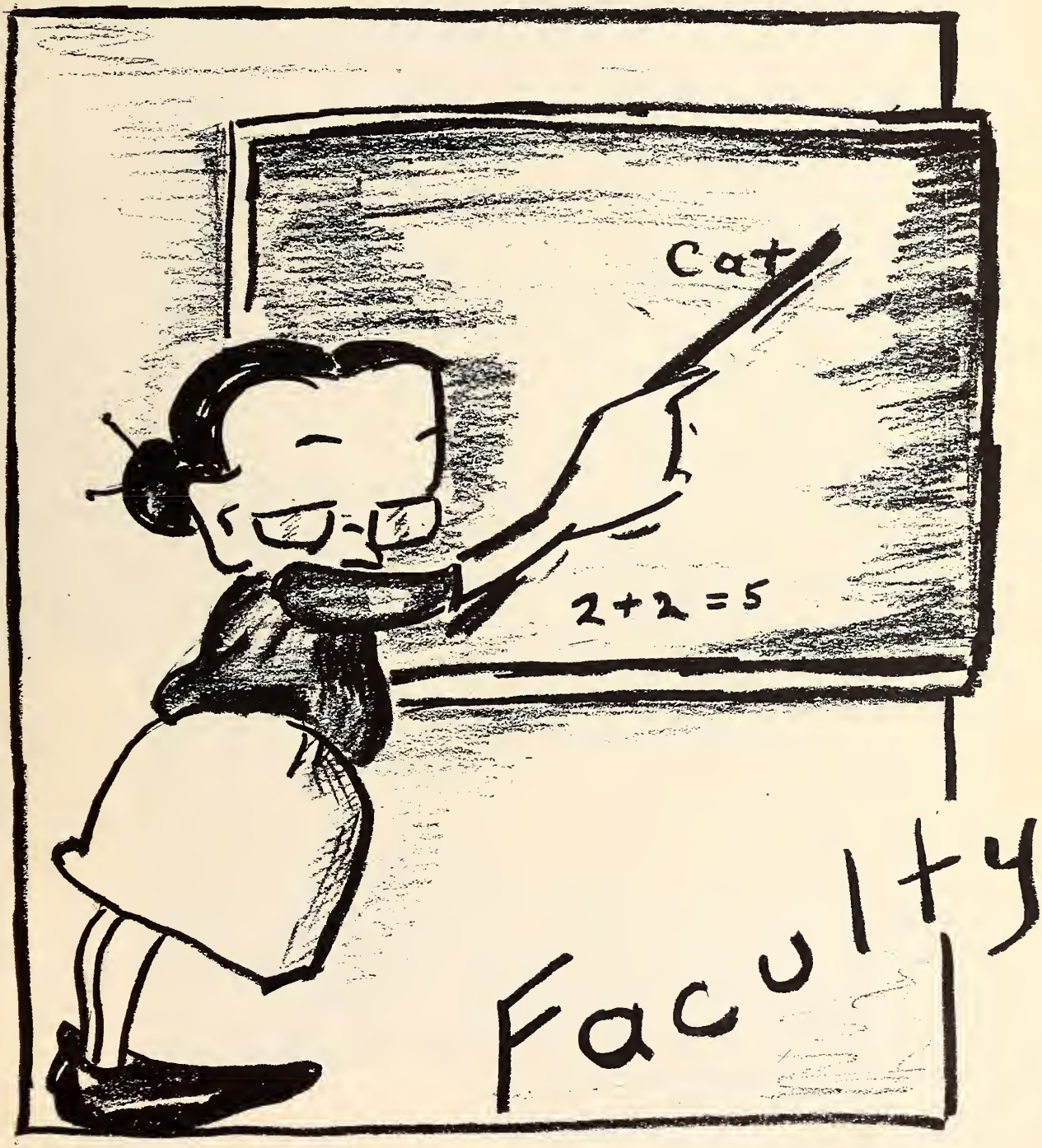
Cat
2+2=5
Faculty

J. N. R. SCORE
A.B., B.D., Th.D., D.D., LL.D.
President Southwestern University

Deans

OSCAR ALVIN ULLRICH
A.B., A.M., Ph.D.
Dean of Faculty
Professor and Head of
Department of Psychology

RUTH MORGAN FERGUSON
A.B., A.M.
Dean of Women
Professor of English

Faculty

FRED ROWELL BIGELOW
Associate Professor of General Engineering, Director of Band and Orchestra

HORACE R. BLANK
Associate Professor and Acting Head of the Department of Geology and Mineralogy

IOLA BOWDEN
Instructor in Piano and Theory

BOB MARION BROWN
Instructor in Physics

JOHN R CARRUTH
Instructor in Religious Education

JAMES T. CULBERTSON
Associate Professor and Acting Head of the Department of Mathematics

NAOMI ELAINE DAVIS
Instructor in Speech and Drama

ANNA BORN FAIRBANKS
Instructor in German

GORDON HUBERT FAIRBANKS
Assistant Professor of Physics

ELIZABETH FEAGIN
Assistant Professor of Violin, Theory, and Public School Music

WILLIAM CARRINGTON FINCH
Associate Professor and Head of the Departments of Bible and Philosophy

ABRAHAM P. FRIESEN
Associate Professor and Acting Head of the Department of Physics and Aeronautics

JOHN CAMPBELL GODBEY
Professor and Head of the Department of Chemistry; Chairman of the Division of Natural and Applied Sciences

ROXIE HAGOPIAN
Associate Professor of Voice; Director of the Chorus

SPRIGG HARWOOD
Assistant Professor of English

CHARLES PRESTON HAYES
Associate Professor and Acting Head of the Department of General Engineering

GEORGE C. HESTER
Professor and Head of the Department of History and Government; Chairman of the Division of Social Sciences

CLAUD HOWARD
Professor and Head of the Department of English and Journalism; Chairman of the Division of Humanities

BENJAMIN F. JACKSON, JR.
Associate Professor of Religious Education

ARTHUR W. JONES
Assistant Professor of Biology

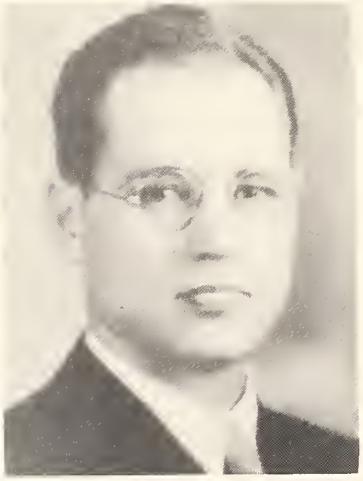

LULA JONES
Assistant Professor of General Engineering; Assistant Professor of Art

FORREST D. KELLOGG
Associate Professor and Acting Head of the Department of Sociology

IMOGENE McNEILL
Assistant Professor and Acting Head of the Department of Home Economics

ALFRED MARSH
Associate Professor of Chemistry

RANDOLPH M. MEDLEY
Director of Athletics; Head Coach;
Associate Professor of Physical Education;
Acting Head of the Department of
Physical Education and Physical Training

RAYMOND E. MENDENHALL
Assistant Professor and Acting Heard
of the Department of Education

HENRY EDWIN MEYER
Dean of Music; Professor of
Piano, Organ, and Theory

LUCY BELLE MORGAN
Instructor in Spanish

HORACE LUNDH OLSON
Assistant Professor and Acting Head of the
Department of Astronomy and Meteorology

WILLIAM MORRISON PATTERSON
Assistant Professor of Foreign Languages

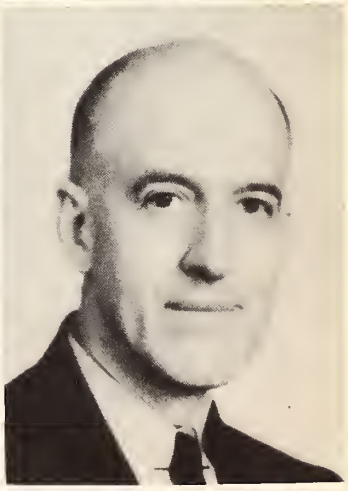

DOUGLAS WOLCOTT REYNOLDS
Assistant Professor of General Engineering;
Assistant Professor and Acting Head
of the Department of Art

ELIZABETH RILEY
Assistant Professor of Business
Administration and Economics

CLARENCE ARNOLD SHEETS
Director of Physical Training for Men;
Assistant Professor of Education and
Physical Education

ROLAND ANGUS SPRINGER
Associate Professor and Acting Head of
the Department of Speech and Drama

MARY A. THOMPSON
Director of Physical Training for Women;
Assistant Professor of Physical Education

VELMA TISDALE
Assistant Professor of Mathematics

LUTHER JACOB WAGGONER
Associate Professor of History and
Church History

ESTHER MESSICK WEIR
Instructor in Mathematics

MARY ELIZABETH WILCOX
Assistant Professor of Mathematics

MYRON LAWSON WILLIAMS
Professor and Head of the Department of
Business Administration and Economics

ROBERT HENRY WILSON
Associate Professor of English

GORDON BLOOMFIELD WOLCOTT
Associate Professor and Head of
the Department of Biology

Administration and Staff

SARA MALCOLM WRIGHT
Instructor in Physical Education;
University Nurse

MARGARET MOOD McKENNON
Librarian

EVELYN COOKE
Assistant Librarian

JOHN RICHARD MARTIN
University Physician

ELLA HUGHES SMITH
Head Matron of Mood Hall

IDA SHANKS BARR WILLIAMS
Head Matron of Mood Hall

MARGARET HOWE CORNWALL
Assistant Matron of Mood Hall

JANETT MAYNARD REYNOLDS
Assistant Matron of Snyder Hall

EDNA GROTE LEHMBERG
Supervisor of the Dining Hall of Mood Hall

ELSIE CURLIN MILROY
Dietitian and Supervisor of Navy Mess
at U. S. S. Kuykendall

F. C. ROBERTS
Campus Engineer

D. L. McCREE
Pastor of First Methodist Church

MARJORIE BEECH GILES
Secretary to the President

JEAN CULBERTSON

ISAAC JOEL McCOOK
Business Manager

LOUISE ISCHY RADER
Cashier

MARGUERITE DOLAN
Secretary to Business Manager

IRENE GRAY
Assistant in Business Office

MADIE GRIMES
Assistant in Business Office

PEARL ALMA NEAS
Registrar; Director of the
Correspondence Department

WILMA FRANCES HUSER
Assistant to the Registrar

M. HOWARD KNOX
Director of Public Relations; Executive
Secretary of the Ex-Students' Association

Administration
Naval V-12 Unit

COMMANDER M. A. HEFFERNAN, USNR
Commanding Officer

LIEUTENANT FRED C. BLANCHARD, USNR
Executive Officer

LIEUTENANT (JG) J. E. GOEBEL, USN
Medical Officer

LIEUTENANT (JG) H. R. GILES, USNR
Physical Fitness Officer

FIRST LIEUTENANT J. J. FITZGERALD, USMCR
Officer-in-charge, Marine Detachment

SGT. MAJ. H. B. ANTHONY

CHIEF NORMAN BENARD HALL, JR.
Chief Sp. (A)

CHIEF IRA LOYAL LITTLEJOHN
Chief Sp. (A)

GEORGE HARMON BERRY
Sp. (A) 2/c

SGT. N. F. CHEATHAM
Drill Instructor

ALLEN JOHN DUPLANTIS
Storekeeper 1/c

CORP. FAYETTE GRIFFIN
Company Clerk

SGT. CLIFFORD FRED GAMMELIN
Quartermaster

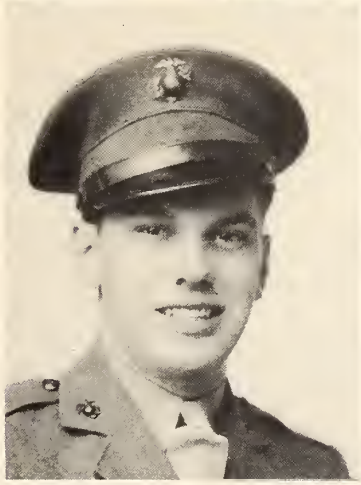

CHARLES RUPERT LINDSAY
Ph. M. 3/c

DOROTHY IMOGENE POPEJOY
Yeoman 3/c

CLIFFORD LOVELL PRYOR
Yeoman 2/c

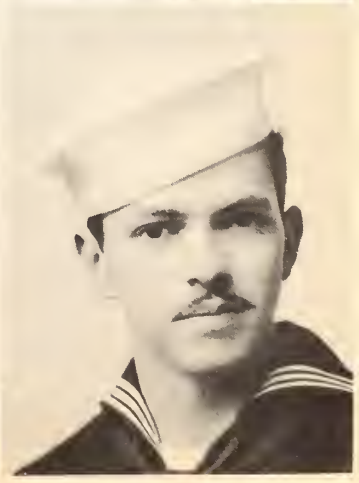

SNAPS

Distraction from fraction

Lookin' 'em over!

Ooooo—Wolf pack, at the first dance in July

Victory Bound!

My name's Trudy. What's yours? (Tell her Schultz!)

S. U.'s honored by celebrities including Jack Dempsey, Lyndon Johnson, Robert Taylor, Nancy Gates, and heroes back from "over there"—Later our boys on review for them.

Better duck, Jeanie, Ivon has the upper hand.

Knowledge snowed under.

"Slackers"—Picard and "Hanch"

Lonny looks indifferent.

It does snow here!

Myers and Wayne wait for a victim.

Mary and Phoebe make their own.

Solemnity and stateliness reign.

Snow at Sneed.

Alyce, Mary Jo, and "Sandy" pose with their work of art.

Brrr—but aren't they appealin'?

Jimmie and Helen in Winter's Wonderland.

Lois and her man!

Beautiful? Yet, it really is.

Blazin' th' blizzard.

Why the crowd, Zetas? Registration? Oh no!

"That South Sea Island Magic"

Frances and Bill lookin' this way.

Peggy, Faye, Naida, and Mary Ann oblige the cameraman.

Alyce and Mary Jo with "the apples of their eyes."

"Summertime and th' livin' was easy."

"Tracy," Fanny Jo, and "Sonny" just havin' their "pitchur" took.

Phyllis and Ruthie
waitin' to ride.

Better not smile, pledge! Or you'll get an egg in your mouth, like Jane Sisserson. (If you can't recognize her, she's second in line.)

Smile for the birdie,
Fanny Jo.

Guess who? Betty Pat
and Ruthie—Believe it
or not!

Jo Beth and Kathryn enjoying
the afternoon air.

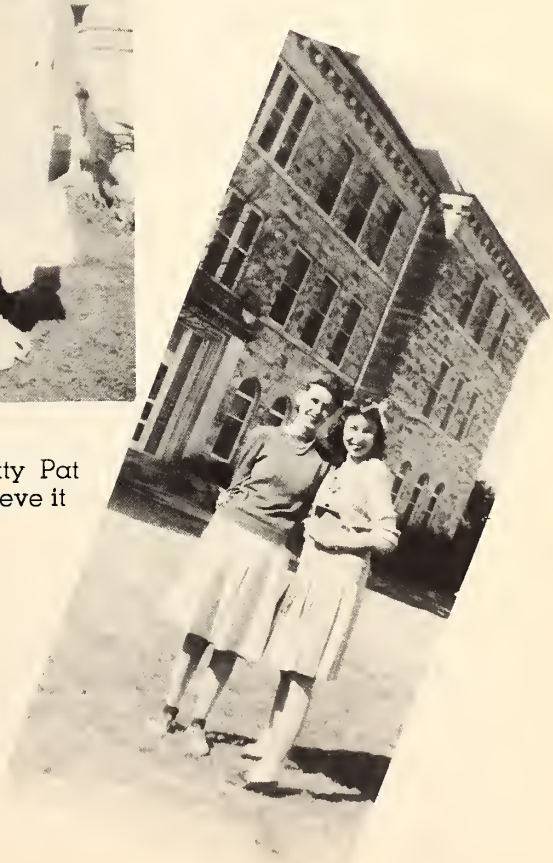

Frances and "Sonny" at the
side of Mood Hall.

Commander Heffernan and Lt. Giles enter the limelight.

Ollie and Percy—'nough said!

Lt. Blanchard—he can waltz, too!

Lonny and Vera take time out for hors d'oeuvres.

Dancers enjoying themselves in a strictly military way.

What'll it be, Maestro?

Peggy and Nick treading a measure at the military ball.

Alyce and Mary Jo hittin' th' books.

Thanks, "Doc," that's a good one!

Barbs and Zetas playing it out.

Icky," escorting Princess Frances of the House of Wallace

Betty Lee and Jeanie at home.

Sailors on the March.

"It's cheaper dis vay!"

At Ease.

To th' rear, march.

Navy's favorite pastime.

Marines keeping in step.

The Captain listens as Josephine pleads to Sir Joseph.

Southwestern's beauties—Roch, Jackson, Schoffner, Dee, and Borders

Our Editor receives her degree.

The School Beauty by night.

"The Four Moods"

The grand finale.

Exa got a bad break.

Yo — heave — ho!

Enjoying the snow.

Pretty, isn't she?

What's there to say?

Really, it's good for your complexion.

Could this be Quillen?

Quite a problem.

Rose Marie! — Don't ask me how she does it.

"Hear no evil, speak no evil, see no evil."

Just a leatherneck.

Zetas waiting.

Chums

Profiles

Steadies

Roommates

Lorraine struts her stuff.

The band lays aside its instruments for a song.

Ooooooooh — David!

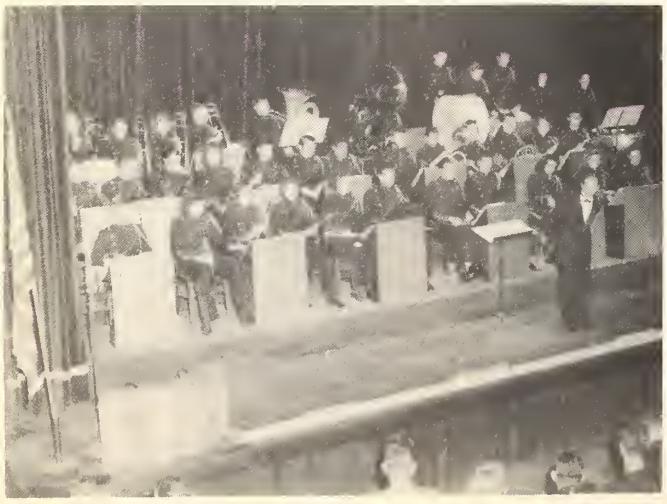

Bigelow takes a bow for the band.

Caught in the act.

Just "Da"

Talking business.

Dr. Score, Mrs. Perkins, and Mr. Perkins plan for the future of Southwestern.

Mrs. Cornwell taking time out.

Dr. Score and the scholarship winners.

Betty Lee

Artists?

The winning team.

Wading to the Senior picnic.

He's trying to get there too!

What a racket!

Art Students at work.

Lancaster and Sheppard

Buddy and Betty

Harvey and Fran

Chandler and Blondie

June and Allen

Joy and Phil

Bill and Barbara

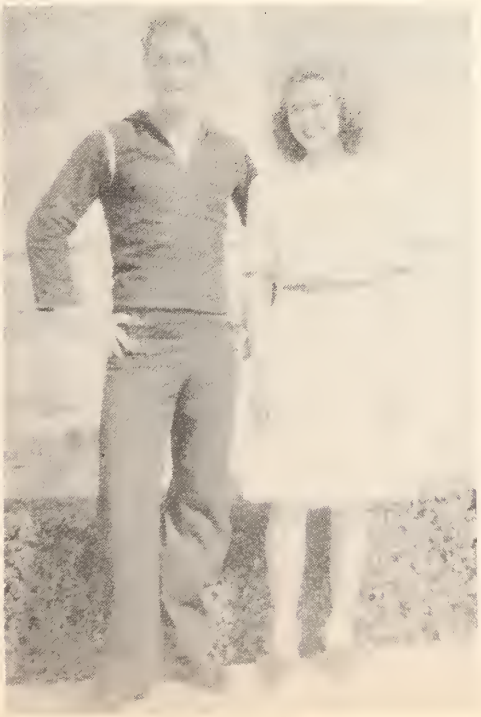

Starry and Miggie

Campbell and Milda

Taking life easy.

"A few hands with the boys."

Jean catching, Wanda at bat.

Swing along with Bob.

Addie's listening intently.

This is hell!

Just Milda.

"Bookworms."

Who?—It's Mamie.

Hey!—she's smaller than you.

Don't just stand there, get to work.

News that's better than money from home.

"The mad Russian."

"Hanch" and Fran

Jeannie and Coffin

This must have been posed, it couldn't actually exist.

That cute Jerry

Tri Delts

Lorraine

What's up?

Betsy, "Josie," "Rat"

A shortage

A group of Independents

Mrs. Ferguson in her office.

Just a gang

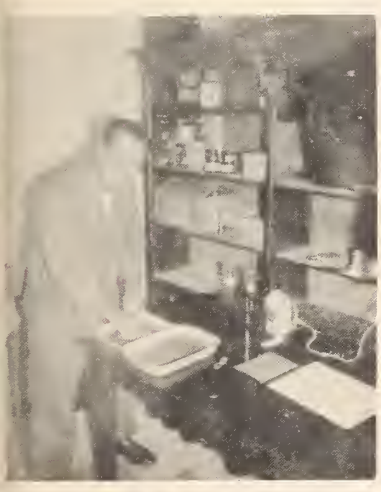

How'd our photographer get this of himself? He is good!

Sun Bowl Princess

"Boo" (that's her name)

Roommates

Good game, boys.

A campaign stunt and that ain't no bull!

Fran

Chummy group

Relaxing

Tipton and Peg lookin' our way.

Picnic?

Rose Marie and June

Peggy facing it.

ORGANIZATIONS

The Students' Association of Southwestern University is an organization of the student body for the purpose of self-government. The officers of this association are a president, a vice-president, and a secretary-treasurer which are elected annually.

Students' Association

OFFICERS

President:
Summer.....Frank Carvey
Fall and Spring....Wayne Coffin
Vice-President.....Jack Gillum
Secretary.....Frances Wallace

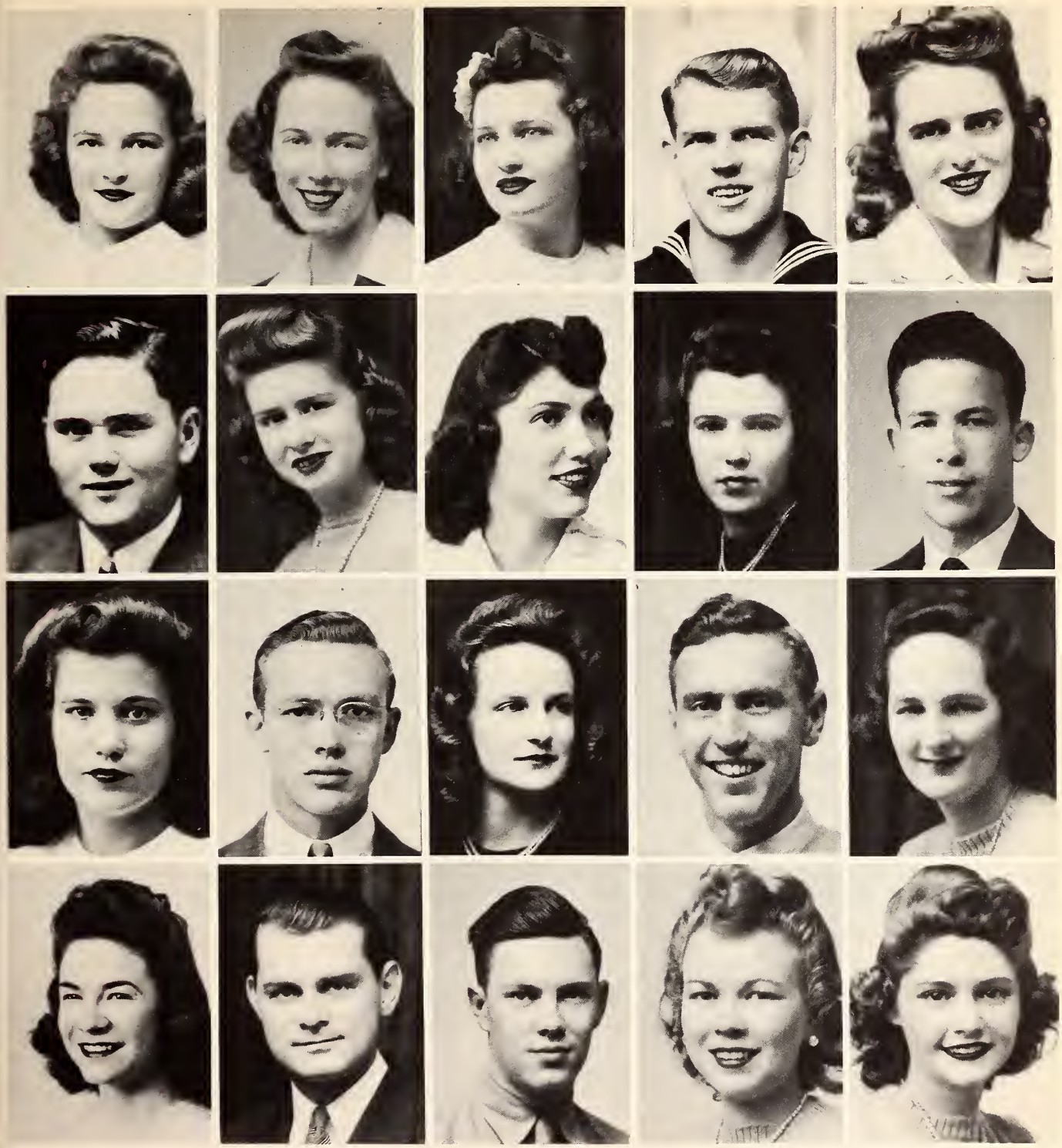

FIRST ROW: Barber, Beatty, Borders, Bratton, Bratton, M. A.
SECOND ROW: Browne, Clark, Colca, Francis, Green.
THIRD ROW: Hallauer, Harding, King, Meredith, Picard.
FOURTH ROW: Roper, Stephenson, Williams, Wise, Yanch.

The members of the Students' Association each year elect a representative body known as the Senate. It is the duty of the Senate to nominate candidates for all school elections and to perform the usual duties of a legislative organization.

Student Senate

FIRST ROW: Bergquist, Binford, Britt, Clark, Cooke, Curtis, Davidson.
SECOND ROW: Davis, Davis, Godbey, Howard, Howard, King, Laubach.
THIRD ROW: Lott, McCrary, Nelms, Roper, Rouser, Sheets, Shell.
FOURTH ROW: Ullrich, Walker, Wallace, Young, Ferguson, Finch, Howard.

OFFICERS

President ..... John Roger Walker
Vice-President ..... Helen Claud Howard
Secretary ..... Linnea Bergquist
Faculty Sponsor ..... Dr. Howard

The Alpha Chi is Southwestern's chapter of the national collegiate honor society and is the mother chapter of this order of collegiate scholarship. The purpose of Alpha Chi is to stimulate, develop, and recognize scholarship and those elements of character which make scholarship effective.

Alpha Chi

FIRST ROW: Allen, Bell, Bledsoe, Bounds, Bradshaw, Bratton, Byrom, Clark.
SECOND ROW: Cooke, Davis, Dyson, Finch, Francis, Hester, King, Kirkland.
THIRD ROW: Lott, McNeill, Medley, Mendenhall, Millholin, Moore, Morris, Neas.
FOURTH ROW: Picard, Pollard, Riley, Robinson, Shaw, Shell, Stearns, Thompson.
FIFTH ROW: Ullrich, Waggoner, Walker, Wallace, Williams, Wilson, Windham, Wright.
NOT PICTURED: Bowden, Chapman, Colca, Kellogg, Lancaster, Purcell, Ray, Roberts, Score, Shelton, Thompson, Vitek, Vogt, Zweiner.

OFFICERS

President ..... John Roger Walker

Vice-President ..... Joe Morris

Secretary ..... Ernestine Kirkland

Pi Gamma Mu is a national social science honor society, the object of which is to promote extended activity toward the solution of all human problems. The organization stresses high scholastic rating and aptitude in the fields of the various social sciences.

Pi Gamma Mu

FIRST ROW: Carlson, Dickenson, Hallauer, Koffmann, McMains, Meredith, Miles.
SECOND ROW: Morris, Rouser, Smith, Wallace, Wallace, Wolcott, Young, Bigelow.
THIRD ROW: Blank, Brown, Culbertson, Fairbanks, Freisen, Godbey, Hays, Jones.
FOURTH ROW: Marsh, Medley, Olson, Patterson, Tisdale, Ullrich, Weir, Wilcox.

OFFICERS

President.....George Rouser
Secretary.....Jean Hallauer
Treasurer.....Joe Morris

Science Society

FIRST ROW: Allen, Bartley, Berry, Bethany, Bostick, Bunker, Burford.
SECOND ROW: Byrom, Collier, Davis, Gardiner, Gutierrez, Hamilton, James.
THIRD ROW: Larson, Lunsford, Munson, Nelms, Pepper, Richardson.
FOURTH ROW: Shelor, Sholars, Slover, Smith, Tyson, Vlha.
FIFTH ROW: Walker, Wallace, Wilen, Windham, Wools, Wunsche.

Pan American Forum

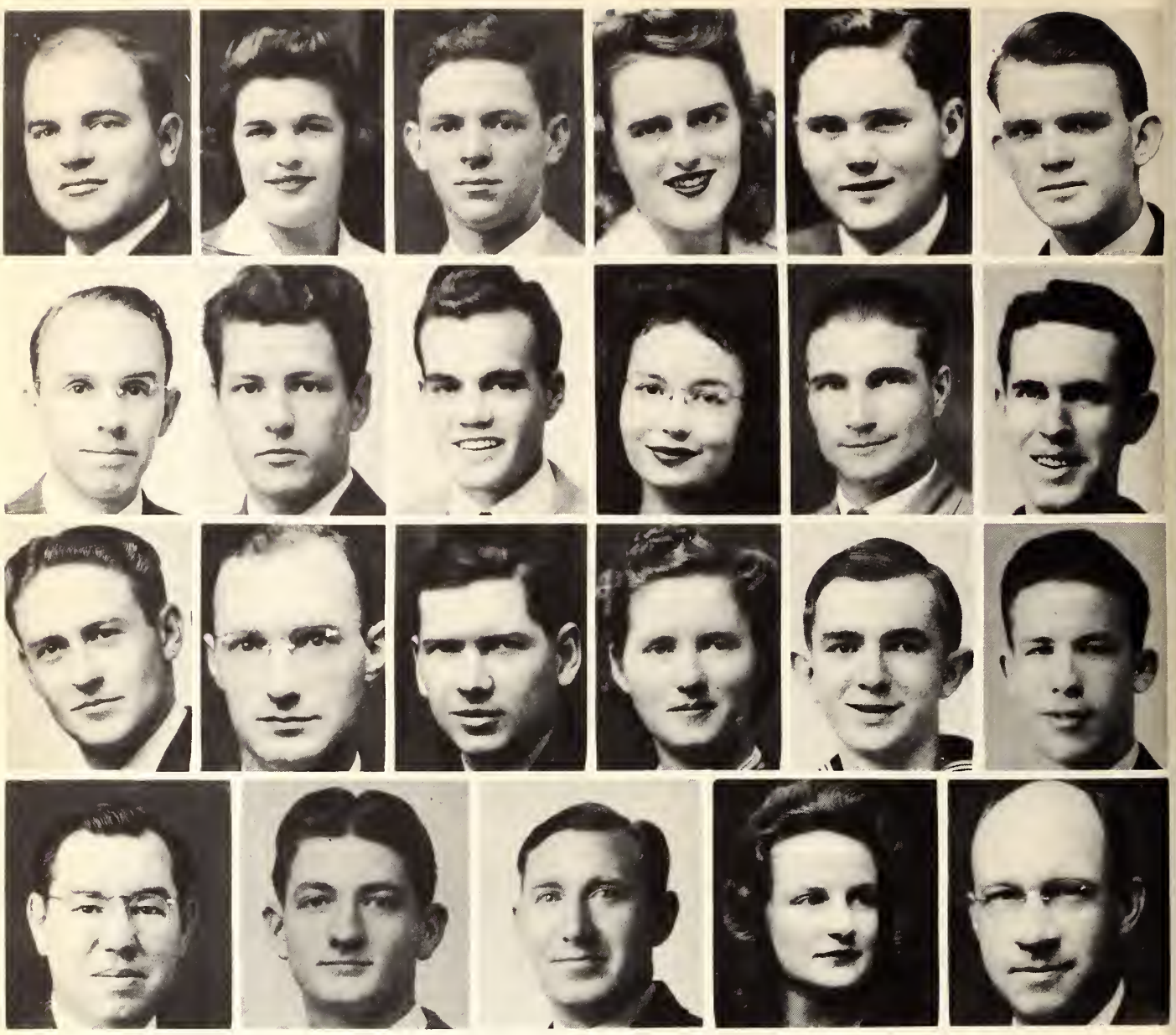

FIRST ROW: Bledsoe, Bostick, Box, Bratton, Browne, Cady.
SECOND ROW: Caruth, Coffin, Curtis, Davis, Dewald, Featherston.
THIRD ROW: French, Finch, Godbey, Godbey, Goodenough, Green.
FOURTH ROW: Harwood, Heacock, Jackson, King, Knox.
NOT PICTURED: Gillis, Ellisor, Cooke, Davis, Gray, Moore, Guiterrez, Lewis, McKellar.

Ministerial Association

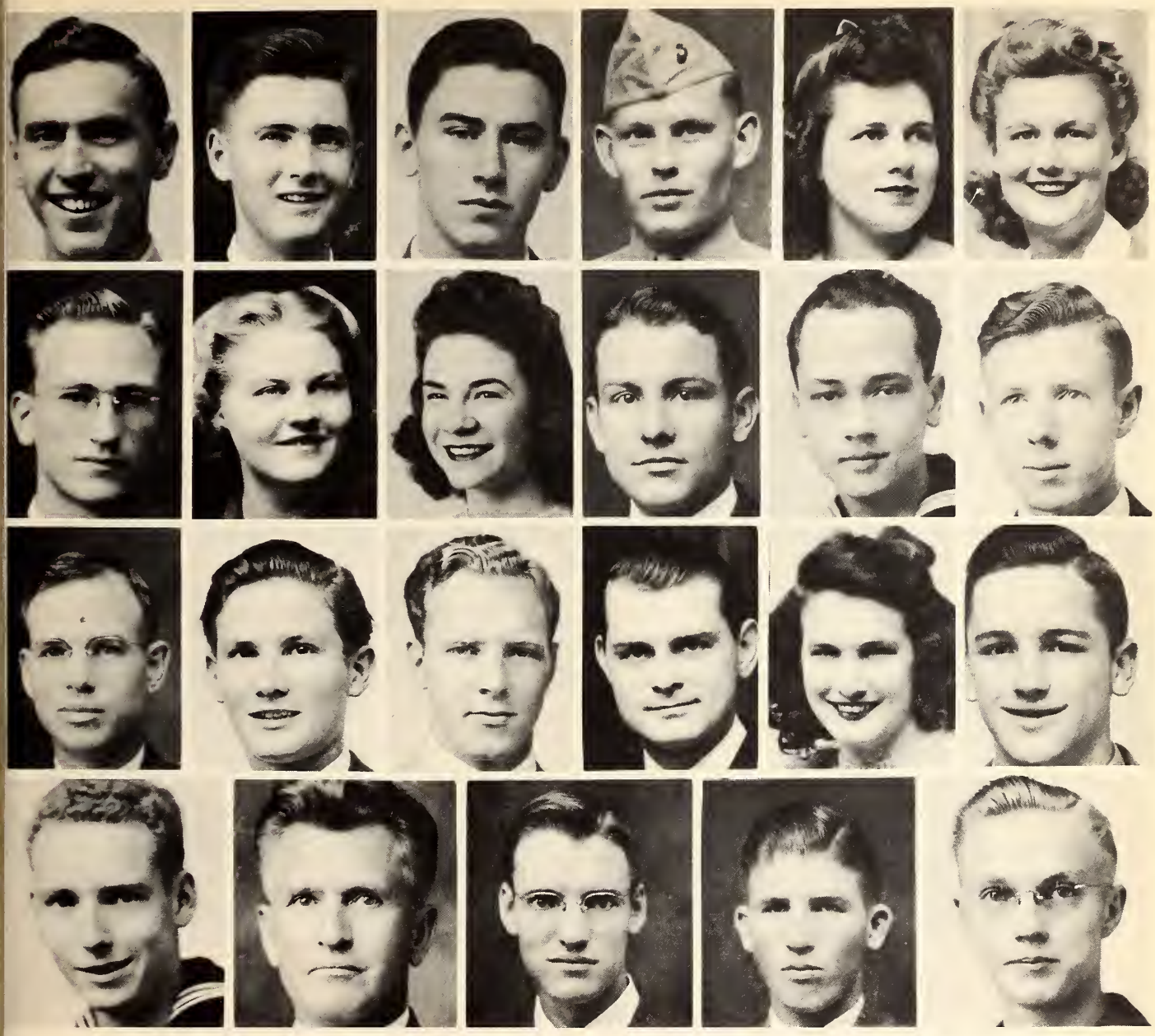

FIRST ROW: Meredith, McCrary, Moon, O'Neill, Owens, Pepper.
SECOND ROW: Ray, Reichenstein, Roper, Royal, Score, Sherman.
THIRD ROW: Shook, Siceloff, Sneed, Stephenson, Stoker, Switzer.
FOURTH ROW: Vanderpool, Waggoner, Winkler, Womack, Zink.

OFFICERS

President ..... Myers Curtis
Vice-President ..... Milton Winkler
Secretary ..... Jack McCrary
Faculty Advisers—
Dr. Finch, Dr. McKellar, Mr. Jackson

Ministerial Association

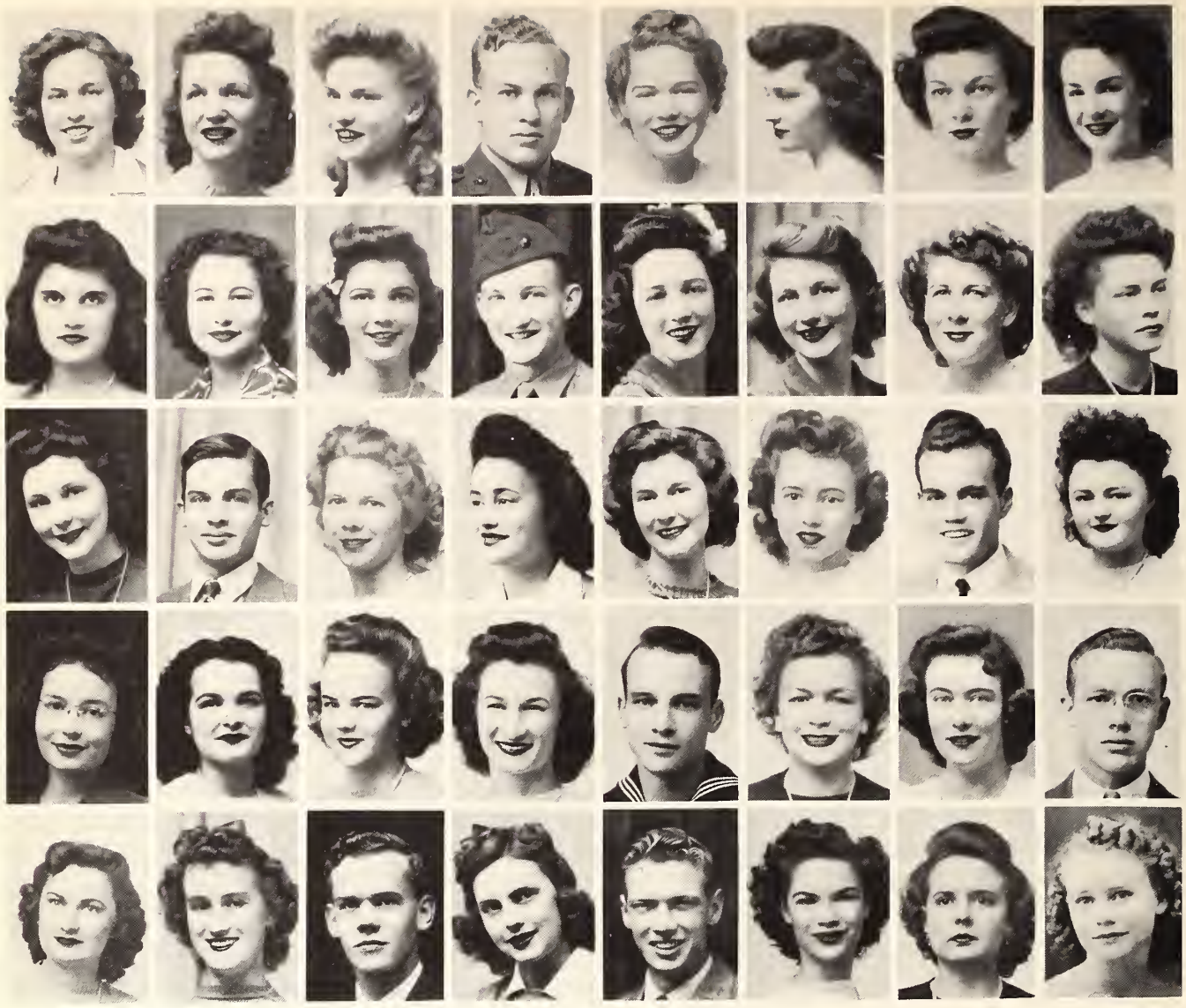

FIRST ROW: Adams, Anderson, Berry, Bevel, Blackman, Borders, Brabham, Britt.
SECOND ROW: Brown, Bull, Burr, Busfield, Byrom, Cain, Carr, Carter.
THIRD ROW: Carter, Cole, Collier, Cruse, Cubberly, Cunningham, Curtis, Davidson.
FOURTH ROW: Davis, Easley, Edwards, Feaster, Gillum, Goostree, Grayson, Harding.
FIFTH ROW: Heck, Henderson, Heffernan, Henley, Henry, Hook, Howard, Howard.

Mask and Wig major productions for 1944 included CLAUDIA, by Rose Franken, presented on January 13-14; and EVERY FAMILY HAS ONE, by George Batson, produced on May 26. A number of members became eligible for membership in Pi Epsilon Delta, national collegiate dramatic fraternity.

Mask and Wig

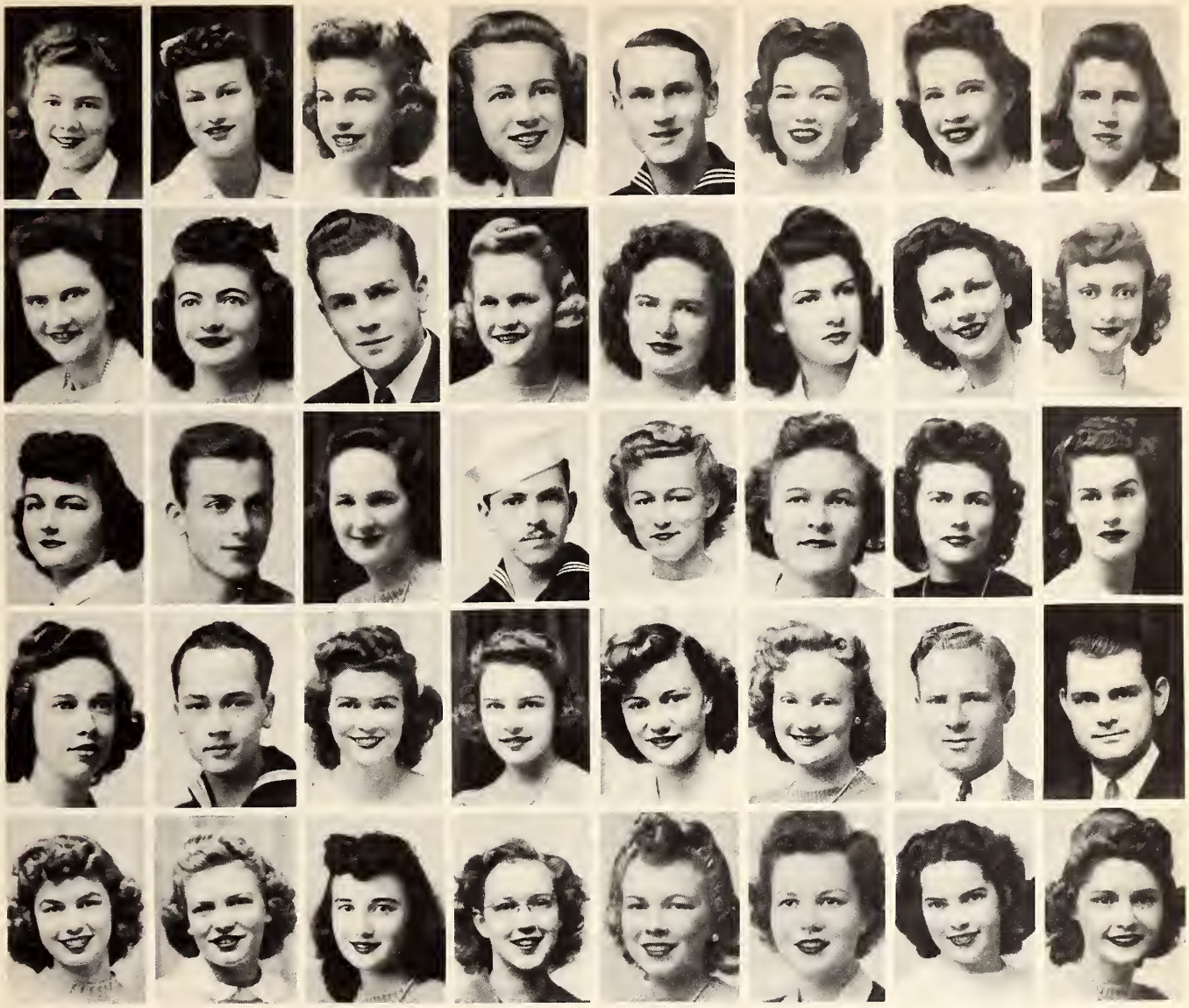

FIRST ROW: Jeffers, Johnson, Kirkland, Knox, Koenig, Lancaster, Larson, Lott.
SECOND ROW: Lunsford, McDowell, Matthews, Moerner, Munson, Nance, Overton, Perry.
THIRD ROW: Petmecky, Phillips, Picard, Pryor, Quillen, Reaves, Roch, Rogers.
FOURTH ROW: Rupp, Score, Sisserson, Sistrunk, Slover, Sneed, Sneed, Stephenson.
FIFTH ROW: Storm, Tyson, Walker, Wendland, Wise, Willman, Wilson, Yanch.

OFFICERS

President.....Ernestine Kirkland
Vice-President.....Jack Gillum
Secretary.....Dorothy Perry
Business Manager.....Bob Sneed

Mask and Wig

FIRST ROW: Bounds, K. L.; Bratton, M.; Bratton, M. A.; Brown, L.
SECOND ROW: Browne, B.; Francis, M. E.; King, M. L.; Robinson, D.

OFFICERS

President.....Morris Bratton
Secretary-Treasurer.....Lottie Brown
Executive Council:
Moye Ann Bratton, Kelly Lou King, Bob Browne

GIRLS' ORGANIZATION:

President.....Mary E. Francis
Vice-President.....Mandy Lou King
Secretary-Treasurer.....Dorothy Robinson

Independent Organization

FIRST ROW: Beaty, Byrom, Clark, Coffin, Gillum.
SECOND ROW: Henry, Mattox, Nichols, Picard, Smathers.
THIRD ROW: Spellman, Stephenson, Stinson, Wilson, Yanch.

OFFICERS

President ..... Bill Stephenson
Vice-President ..... Wayne Coffin
Secretary ..... Betsy Nichols

Pan Hellenic Council

FIRST ROW: Abbey, Barker, Barnett, Bethany, Binford, Blackman, Blair.
SECOND ROW: Brabham, Bradshaw, Brady, Britt, Brown, Collier, Collier.
THIRD ROW: Cunningham, Davidson, Dolan, Dunson, Durrett, Edwards, Feaster.
FOURTH ROW: Goostree, Hallauer, Hallauer, Heck, Henderson, Henderson.
FIFTH ROW: Herman, Hook, Johnston, Kirkland, Lancaster, Lawson.

Alpha Delta Pi

FIRST ROW: Lunsford, Moerner, Munson, McDowell, McSwain, Nelms, Overton.
SECOND ROW: Patterson, Patterson, Perry, Picard, Puls, Purcell, Quillen.
THIRD ROW: Reynolds, Richardson, Roch, Rodgers, Rogers, Rosenbush, Schnabel.
FOURTH ROW: Sexton, Sneed, Towns, Tyson, Vlha, Walker.
FIFTH ROW: Wallace, Warthen, Wilson, Wise, Yanch, Young.

OFFICERS

President.....Dorris Yanch
Vice-President.....Marjorie Cunningham
Secretary.....Edith Anne Brabham
Treasurer.....Betty Lee Picard

Alpha Delta Pi

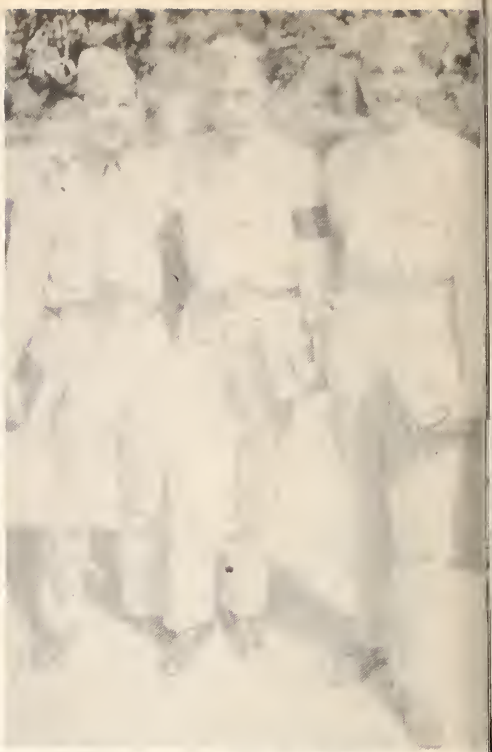

FIRST ROW: Brown, Cates, French, Henry, McNallen.
SECOND ROW: Morris, Northway, Newberry, Phillips, Pickard.
THIRD ROW: Schneider, Spencer, Todd, Toler, Tooley.
FOURTH ROW: Tooley, Walker, Waller, Wilson, Young.
NOT PICTURED: Carvey, Gleuck, Merchant, Moffet, Parsons, Reed, Scarborough, Webb, Wilson.

OFFICERS

President ..... John Roger Walker
Vice-President ..... Joe Morris
Secretary ..... C. D. Wilson

Kappa Alpha

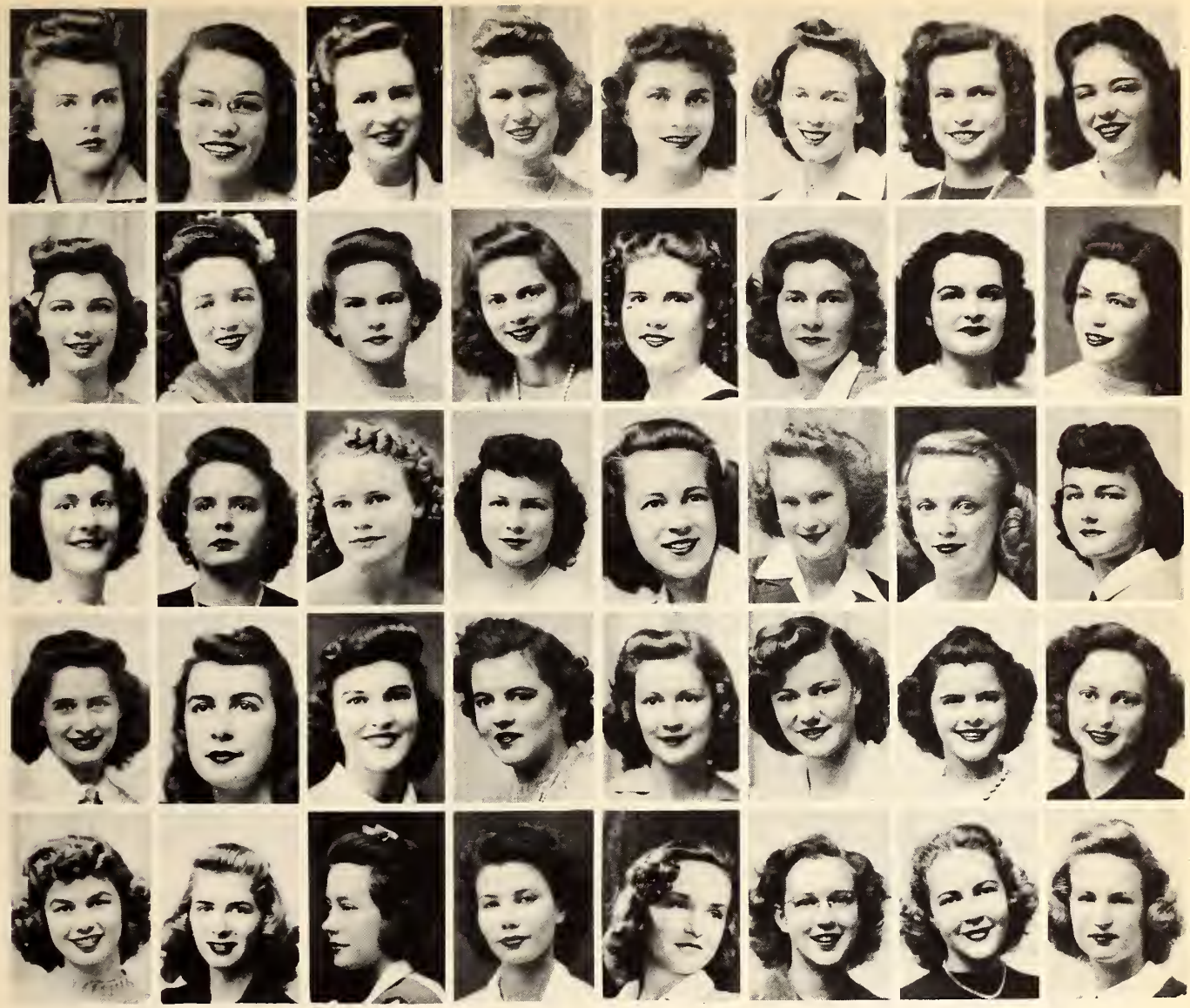

FIRST ROW: Adams, Adams, Allen, Anderegg, Barkley, Beaty, Beaver, Brown.
SECOND ROW: Burr, Byrom, Carroll, Carroll, Carroll, Cubberly, Easley, Fisher.
THIRD ROW: Gardiner, Howard, Howard, Jackson, Knox, Little, Moore, Petmecky.
FOURTH ROW: Pool, Silliman, Shaw, Shelor, Sholars, Slover, Smith, St. Clair.
FIFTH ROW: Storm, Terrell, Thompson, Thompson, Ullrich, Wendland, Woessner, Wools.

OFFICERS

President.....Julia Byrom
Vice-President.....Eleanor Beaty
Secretary.....Gloria Allen
Treasurer.....Virginia St. Clair

Delta Delta Delta

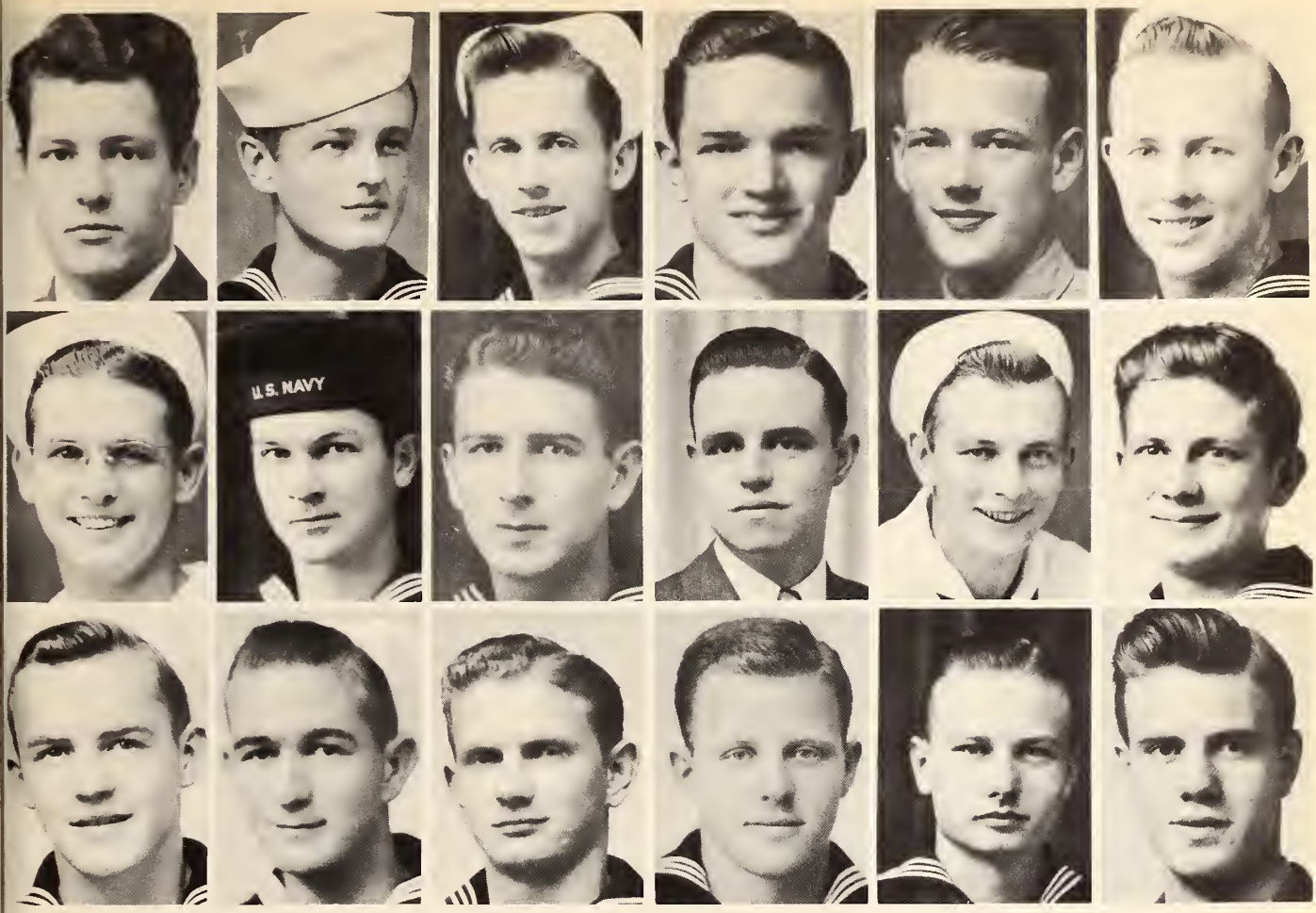

FIRST ROW: Coffin, Davidson, Dixon, Dodson, Gossett, Hatfield.
SECOND ROW: Howell, Hudman, Mattox, Miles, Morris, Smiley.
THIRD ROW: Smith, Stewart, Wallace, Weir, Willis, Zwienner.
NOT PICTURED: Camp, Childs, Hord, Stubblefield, Tipton, Tower.

OFFICERS

G. M. — Wayne Coffin
G. P. — Dooney Mattox
G. M. C. — Jimmy Childs
G. S. — C. B. Morris
G. T. — Wayne Coffin

Kappa Sigma

FIRST ROW: Anderson, Barber, Berry, Bethea, Bowden, Burford, Cain.
SECOND ROW: Clark, Colca, Davis, Dee, Dickenson, Estes, Henley.
THIRD ROW: Jeffers, King, Moses, McCreless, Nance, Paul, Pranglin.
FOURTH ROW: Roberts, Smathers, Vickers, Vogt, Young, Wallace.

OFFICERS

President.....Betty Smathers

Vice-Presidents..... Corinne Bethea, Cherry Roberts

Secretary.....Eloise Dickenson

Treasurer.....Rose Marie Colca

Phi Mu

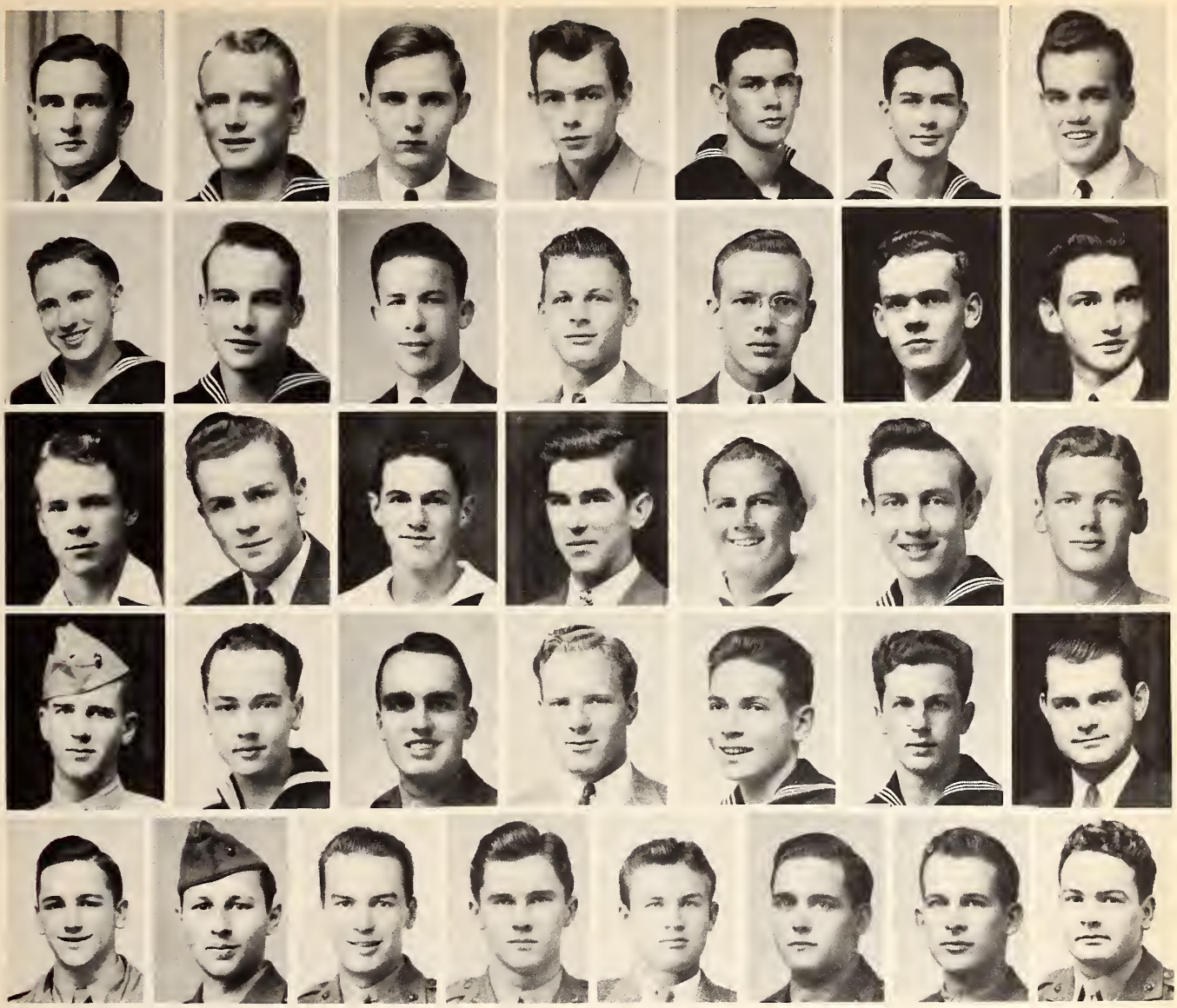

FIRST ROW: Akin, Baskin, Brown, Carter, Caruth, Crider, Curtis.
SECOND ROW: Foy, Gillum, Green, Grimes, Harding, Heffernan, Le Tulle.
THIRD ROW: Lyons, Matthews, McCorquodale, Pitts, Raguse, Rowan, Scharfen.
FOURTH ROW: Schorre, Score, Silva, Sneed, Spellman, Stacy, Stephenson.
FIFTH ROW: Switzer, Zellick, Velozo, Way, Wedemeyer, Whitehead, Wilen, Wilson.
NOT PICTURED: Villaret, Kerger, Willis, Quick, Speetzen, Wobber.

OFFICERS

President.....Bill Stephenson
Treasurer.....Bob Sneed
Reporter.....Colegate Villaret
Secretary.....Louis Spellman
Pledge Master.....Jack Gillum

Phi Delta Theta

FIRST ROW: Bartlett, Bergquist, Berry, Berry, Borders, Carter, Carter, Courtney.
SECOND ROW: Cruse, Davis, Dungan, Edens, Frede, Furrh, Grimes, Harrell.
THIRD ROW: Hoskins, Johnson, Mayes, Mayes, Nichols, Porter, Richards, Rogers.
FOURTH ROW: Taylor, Shell, Sisserson, Sistrunk, Stinson, Weatherby, Welty, Windham.

OFFICERS

President ..... Betsy Nichols
Vice-President ..... Betty Stinson
Secretary ..... Helen Mayes
Treasurer ..... Cay Davis

Zeta Tau Alpha

Activities

CLOCKWISE: M. Howard Knox, Sprigg Harwood, M. L. Williams, I. J. McCook, Lula Jones, Gordon B. Wolcott, Angus Springer.

NOT PICTURED: Forrest D. Kellogg.

Board of Student Publication

1944 Sou'wester

STAFF

Editor-in-chief:
Betty Lee Picard

Assistant Editor:
Edith Brabham

Art Editor:
Betty Jean Collier

Sports Editor:
Pat Henry

Faculty Sponsor:
Gordon B. Wolcott

Advisor and Photographer:
M. Howard Knox

Assistants:

Dorris Yanch
Ivon Feaster
Jean McDowell
Alyce Moerner
Jane Burr
Bill Stephenson
Lester Tooley
G. C. Bradburn
C. R. Krampitz
Dale Giles
Moye Ann Bratton
Logan Smiley

STAFF

Editor ..... Margaret Young
Associate Editor ..... Thelma Bradshaw
Humor ..... Norman Phillips
Art ..... Sam Le Tulle
Feature ..... Jack Gillum
Assistants:
Lois Anne Schnabel, Jean Hallauer, Betty Jean Collier, Dorothy Ruth Perry, Mary Kay Wise, Yvonne Cain
Faculty Advisor ..... F. D. Kellogg

Southwestern Magazine

Top Picture: Young, Bradshaw.
Bottom Picture:

Standing: Cain, Perry, Wise.

Seated: Collier, Young, Bradshaw, Hallauer.

STAFF

Editor ..... Frances Shell
Assistant Editor ..... Martha Rae Boles
Sports Editor ..... John Williams
Feature Editor ..... Bob Johnson
Music Editor ..... John Roger Walker
Society Editor ..... Yvonne Cain
Drama Critic ..... Pat Henry

Reporters:
Gloria Allen, Davis Carter, Jerry Evins, Rush Fielden, C. R. Groux, Pat Henry, J. W. Hughes, Norman Phillips, Otto Sample, Jean Smith, Vincent Sudela, Martha Jane Shaw, Don Spector, Lester Tooley, Glenna Gardiner, Patty Fisher, C. C. Schultz, Co Smith Carr, Jean Courtney, Colegate Villaret

Business Manager ..... Dick Tooley
Faculty Advisor ..... Angus Springer

The Megaphone

TOP PICTURE: Henry, Shell.

BOTTOM PICTURE: Phillips, Allen, Carter, Shaw, Shell, Boles, Tooley, Smith, Tooley, Henry, Cain, Schultz.

FIRST ROW: Bergquist, Bratton, Curtis, King.
SECOND ROW: Roper, Siceloff, Sneed.

OFFICERS

President ..... Bob Sneed
Vice-President ..... Myers Curtis
Secretary-Treasurer ..... Theresa Roper
Committee Chairmen:
John Siceloff, Mandy Lou King, Morris Bratton, Linnea Bergquist

The S. C. A. is an organization which has an open membership and promotes religious activity on the campus in the fields of worship, recreation, and community service.

Student Christian Association

Debate

Southwestern University's Pi Kappa Delta squad had a highly successful season, entering four tournaments, winning three, and placing second in both men's divisions at the Provincial Tournament. The five men's teams, composed of John Roger Walker and Joe Morris, Bob Sneed and Ed Cohen, Pat Henry and Bob Browne, Bob Sneed and Jack Featherston, and Dudley Foy and Logan Smiley, were victorious in 34 debates while losing only 4. The girls' team, composed of Thelma Bradshaw and Jean Hallauer, won 9 while losing 4.

FIRST PICTURE: Henry, Springer, and Sneed.

SECOND PICTURE: Hallauer and Bradshaw.

THIRD PICTURE, Standing: Springer, Henry, Sneed, Cohen. Seated: Morris, Hallauer, Bradshaw, Walker.

CAST OF "H. M. S. PINAFORE": Bob Browne, James Childs, John Roger Walker, McLaurin Meredith, Edgar Miles, Dale Blackwell, Jean McDowell, Frances Wallace, Jean Smith, Wanda Rose Adams, Sue Bethany, Lila Joe Bounds, Louise Britt, Billie Ruth Brown, Sally Davidson, Doris Cates Davis, Martha Jane Easley, Mary Elizabeth Francis, Rose Ann Heck, Louise Jackson, Paula Petmecky, Mary Faye Richardson, Lorraine Rupp, Mary Kay Wise, Virginia Rogers, Elizabeth Knox, Alyce Moerner, Mellie Jean Barnett, Amy Krentel, Richard Cole, Charles Cooke, Myers Curtis, M. E. O'Neill, Bill Stephenson.

ACCOMPANISTS: Jane Munson and Jane Nelms.

Southwestern

MEMBERS: Jean McDowell, Rose Ann Heck, Mary Faye Richardson, Alyce Moerner, Mary Francis, Doris Cates Davis, Jean Smith, Louise Jackson, Gail Bowden, Martha Easley, Betty Knox, Sue Bethany, Billie Ruth Brown, Frances Wallace, Dorothea Cubberly, Virginia Rogers, Dixie Larsen, Wanda Rose Adams, Charles Cooke, Darrel Gray, Babe Pitts, Ernest Davis, Virginia Dunson, Ethel Louise Henderson, Betty Barkeley, Marion Boone, Jane Munson.

DIRECTOR: Roxie Hagopian.

University Chorus

FIRST ROW: Gillette, King, Moses, Jeffers, Slover, Schmidt,
SECOND ROW: Forsvall, Gray, Rouser, Edwards, Nickolson,
THIRD ROW: Cocke, Bevel, Vickers, Pranglin, Switzer, Stearns,
DIRECTOR: Fred R. Bigelow.

Southwestern

Miles, Heacock, Easley, Ramsel, Tuttle.
Stephenson, Paredes, Brown, Ramey, Shaw, McGraw, Little, Green.
Conlee, Franklin, Pepper, Barrington, Grimes, Carter.

University Band

CLOCKWISE: Elizabeth Feagin, Marjorie Eads, Rose Marie Colca, Helen Claud Howard, Richard Cole, Margaret Lee Godbey.

ACCOMPANIST: Linnea Bergquist. DIRECTOR: Elizabeth Feagin.

String Ensemble

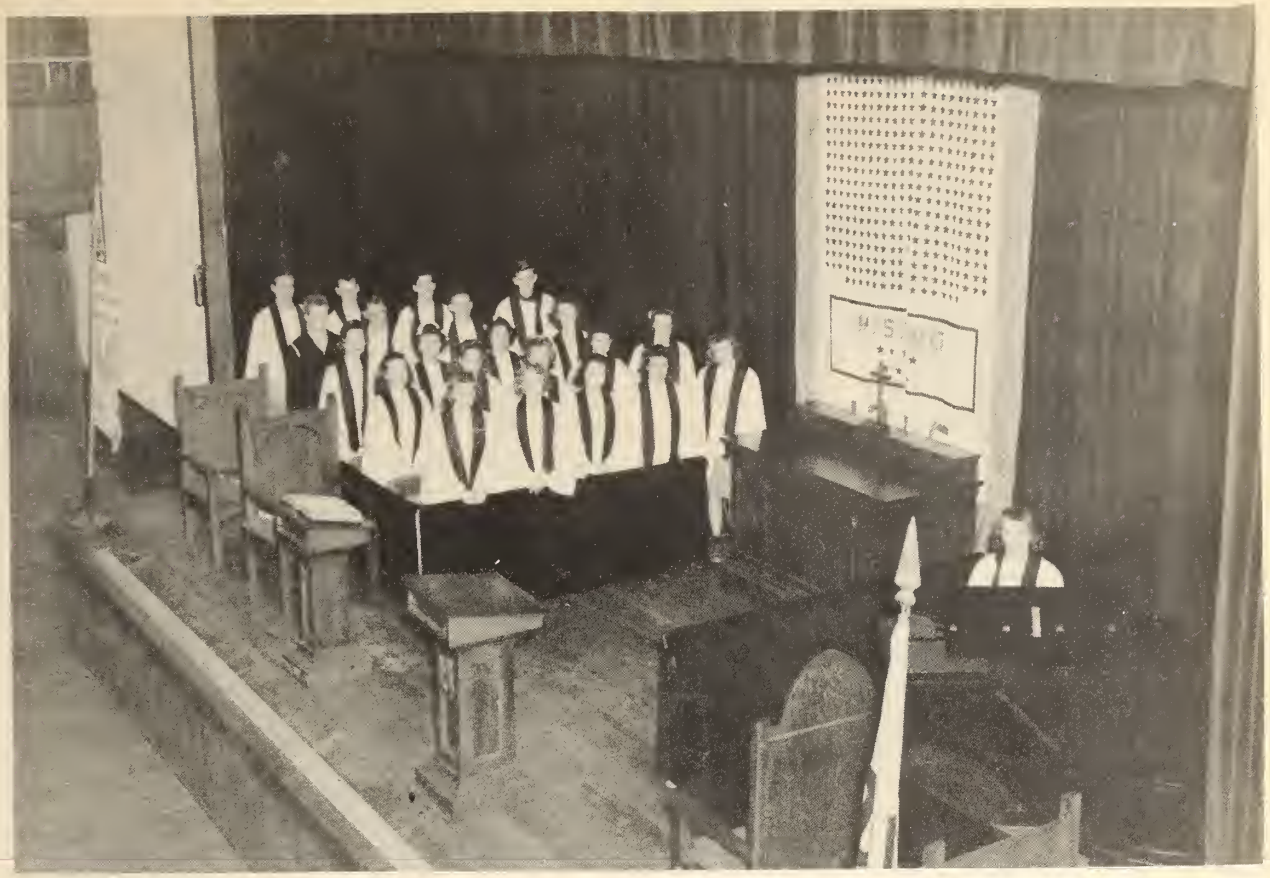

FIRST ROW: McDowell, Sneed, Davis, Bostick, Richardson.
SECOND ROW: Wallace, Bratton, Rupp, Roper, King.
THIRD ROW: Smathers, Nelms, Hamilton, Munson.
FOURTH ROW: Cooke, Davis, Siceloff, Ellisor.
FIFTH ROW: Meredith, Winkler, Cole.
ACCOMPANIST: Linnea Bergquist. DIRECTOR: Dean Meyer.

Chapel Choir

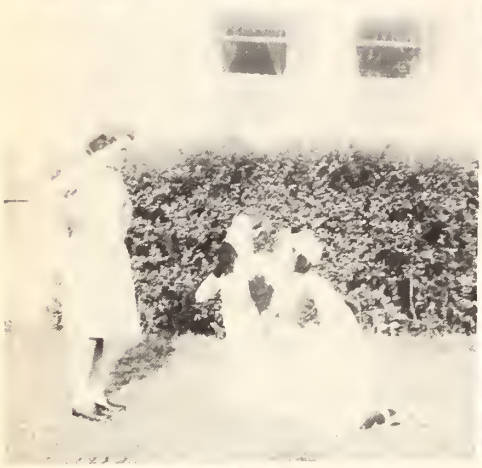

SpotLIGHT

Personalities

On the following pages you will find the students who represent the outstanding personalities on the Southwestern campus. These students were selected by various means, and the fairest methods possible were used.

Southwestern University was represented in the Sun Bowl not only by the Pirate eleven, but also by Miss Frances Wallace, Sun Bowl Princess. She was chosen by the casting of votes in the form of defense stamps and bonds.

The all-school beauty, as well as the various sororities and independent group beauties, were chosen by impartial judges from Austin. A group of twenty girls was first nominated by a student and faculty committee, and then at an all-school beauty contest the winners were chosen by Miss Mary Goldwyn, Mrs. Virginia Leberman, and Professor Ernest Hardin.

Miss Southwestern, most representative of the girls at the University, was chosen at a student election.

Personalities on the campus were chosen by a student committee on the basis of their outstanding contributions to life at Southwestern University.

The members of Who's Who in American Colleges and Universities were chosen by a faculty committee.

The choice of students in this section represents much work on the part of student and faculty committees, judges, and the student body.

FRANCES WALLACE

Sun Bowl Princess

JANE SISSERSON
Most Beautiful Girl

MOYE ANN BRATTON

Miss Southwestern

JEWEL BORDERS
Zeta Tau Alpha Beauty

RUTHIE DEE
Phi Mu Beauty

LOUISE JACKSON
Delta Delta Delta Beauty

ELIZABETH ROCH
Alpha Delta Pi Beauty

CHARLOTTE SCHOFFNER

Independent Beauty

1944 SOU'WESTER

PRESENTS

the

Beauty Nominees

WEST GYMNASIUM JANUARY 8, 1944

Vera Anderegg	Delta Delta Delta
Jewel Borders	Zeta Tau Alpha
Bettie Brady	Alpha Delti Pi
Moye Ann Bratton	Independent
Louise Britt	Alpha Delta Pi
Jane Burr	Delta Delta Delta
Rose Marie Colca	Phi Mu
Ruthie Dee	Phi Mu
Lorraine Estes	Independent
Alef Henley	Phi Mu
Louise Jackson	Delta Delta Delta
June Jeffers	Phi Mu
Ernestine Kirkland	Alpha Delta Pi
Helen Mayes	Zeta Tau Alpha
Jerry Polk	Independent
Evelyn Porter	Zeta Tau Alpha
Elizabeth Roch	Alpha Delta Pi
Charlotte Schoffner	Independent
Rowena Sheets	Independent
Jane Sisserson	Zeta Tau Alpha
Margaret Storm	Delta Delta Delta
Frances Wallace	Alpha Delta Pi

SOU'WESTER STAFF

Betty Lee Picard ..... Editor

Edith Ann Brabham, Betty Jean Collier, Jean McDowell, Pat Henry, Bill Stephenson, Lester Tooley, Yvonne Cain, Jean Hallauer, Ivon Feaster, Alyce Moerner, Jane Burr, Jean Smith, Lois Anne Schnabel, Sue Bethany, Sally Davidson, Ruth Puls, Josephine Overton, Frances Shell.

COUNTER CLOCKWISE: Ernestine Kirkland, James McCorquodale, Moye Ann Bratton, Morris Bratton, Betsy Nichols, Jimmy Mitchell, Jewell Borders, Joe Morris, Linnea Bergquist, David Switzer.

Personalities

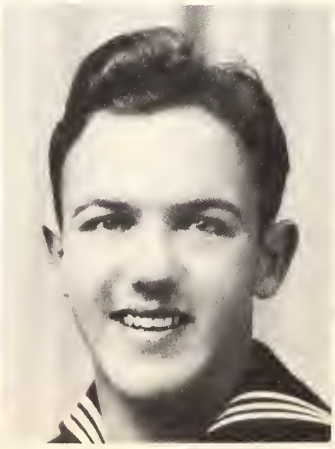

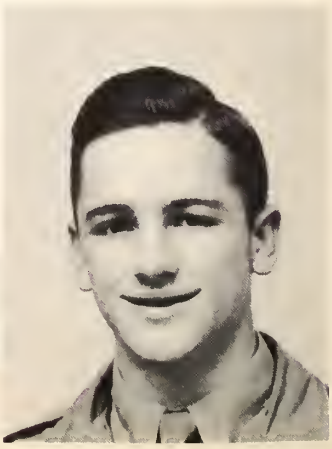

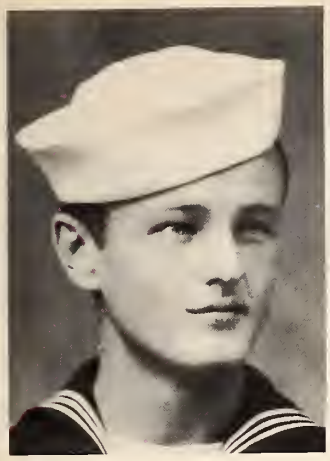
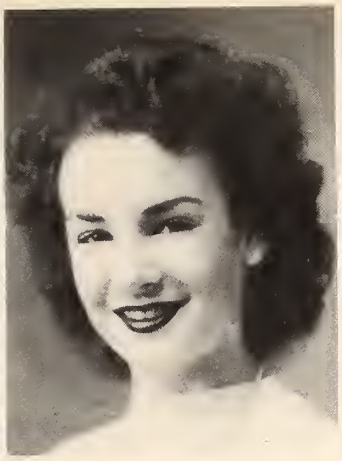
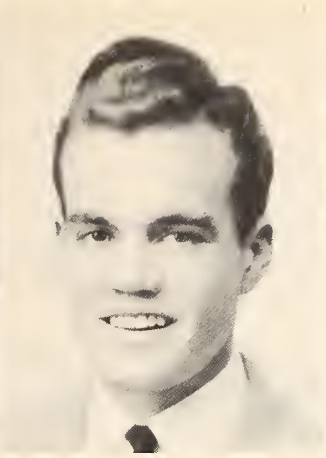

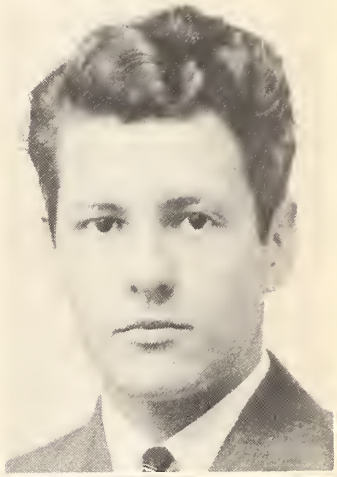

CLOCKWISE: Ray Davidson, Louise Britt, Myers Curtis, Jane Nelms, Wayne Coffin, Frances Wallace, Jack Gillum, Dorris Yanch, Barney Wilen, Betty Lee Picard.

On the Campus

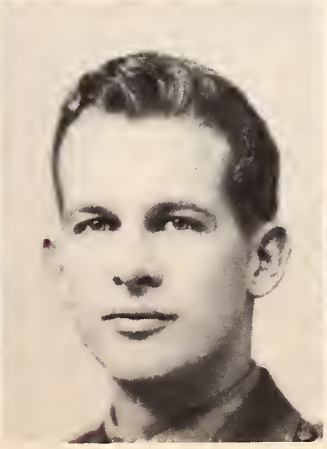

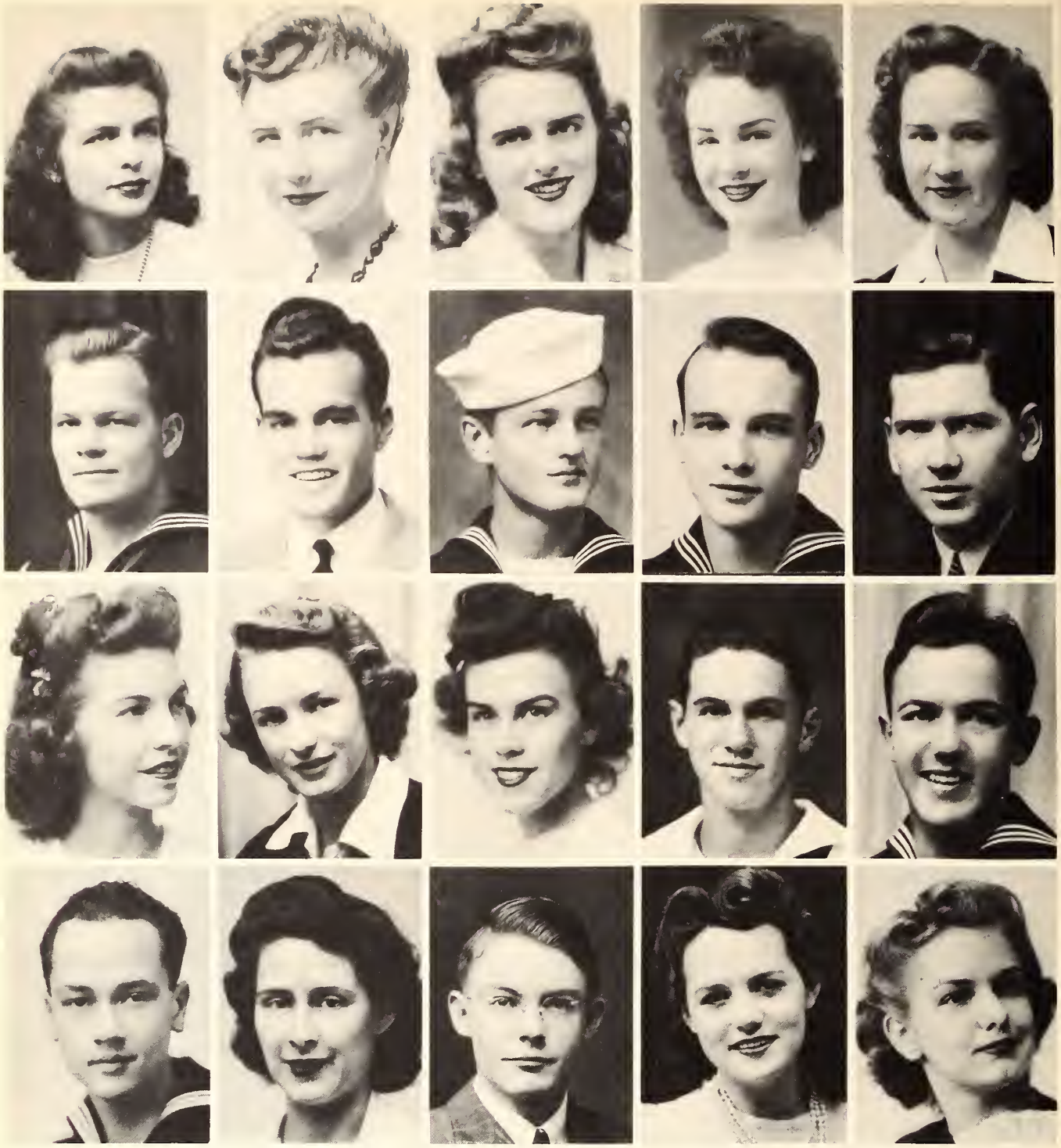

FIRST ROW: Linnea Bergquist, Sydney Binford, Moye Ann Bratton, Louise Britt, Lottie Brown.
SECOND ROW: Charles Cooke, Myers Curtis, Ray Davidson, Jack Gillum, Charles Godbey.
THIRD ROW: Ernestine Kirkland, Helen Howard, Jane Nelms, James McCorquodale, Joe Morris.
FOURTH ROW: John Score, Jr., Frances Shell, John Walker, Frances Wallace, Margaret Young.

Who's Who in American Colleges and Universities
from
Southwestern University

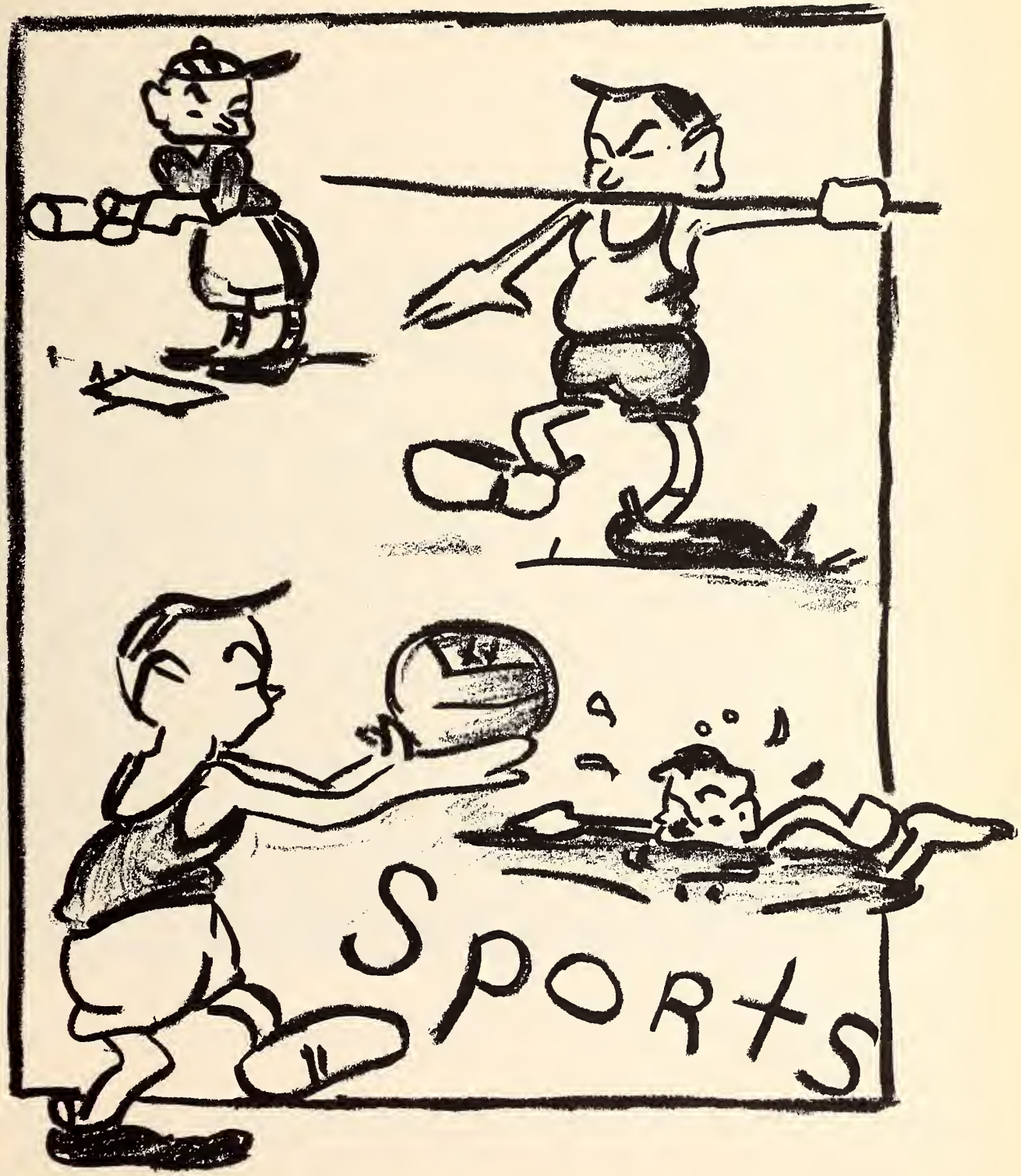
SPORTS

SOUTHWESTERN'S GREAT TEAM POSES

FRONT ROW: Lt. (jg) H. R. Giles, Jackie Field, Zuehl Conoly, Ken Matthews, Bill Hearne, Bobby Henderson, Jack Sasche, "Spot" Collins, Harold Fischer, "Bubo" Barnett, R. L. Cooper, Gordon Hollon, Les Proctor, Chief Hall.

SECOND ROW: "Buddy" Berry, Bo Robinson, Max Jones, "Tuffy" McCormick, Bill Craven, Paul Admire, R. W. Macgruder, Eugene LaShelle, Bob Campbell, Ralph Hollywood, J. P. Graves, Dale Giles.

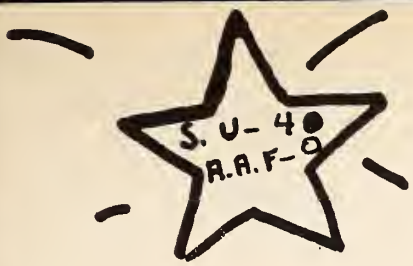

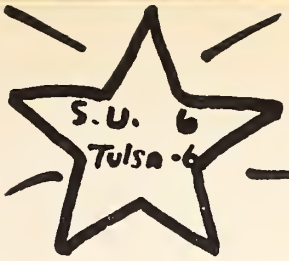

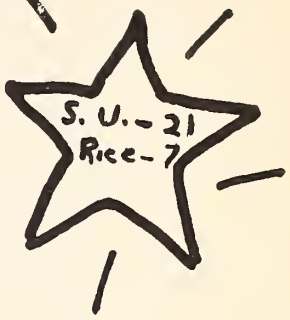

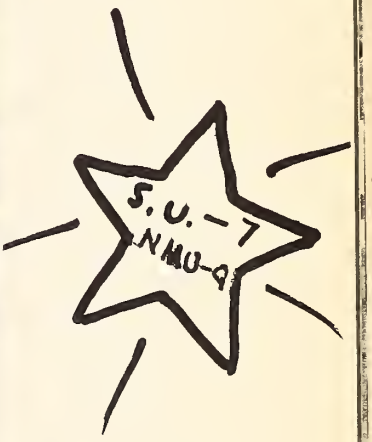

FOR ITS FIRST OFFICIAL PICTURE

BACK ROW: Athletic Director R. M. Medley, Commander M. A. Heffernan, Ed Starry, Jim Mitchell, Sergeant Tullis, George Bloomquist, Ed Braswell, Bill Dickson, Nelson Webernick, H. B. Pendleton, Eldridge Adair, T. J. Miller, Mitchell Zampikos, Guy Brewster, Chief Littlejohn, Chief Erwin, Lt. J. J. Fitzgerald.

'43-'44 Progress

The past three semesters have seen the growth of one of the greatest aggregation of athletes and athletic teams that Southwestern University has ever possessed. With the coming of the Naval-Marine V-12 Unit to the campus, "Tiny Southwestern" grew virtually overnight into an arsenal of sports that was more than capable of holding its own in any major sport with any southwestern school.

It is to those men who put aside their allegiance to other schools to fight for Old Southwestern that we proudly dedicate the Sports Section of the 1944 SOU'WESTER.

"SPOT" COLLINS
U. of Texas

KEN MATTHEWS
U. of Texas

C P O ERWIN
JACKIE FIELD
U. of Texas

With a fleet backfield operating behind a line that wrecked the North Texas Aggies with sheer power, the Pirates won their opening game of the season, 20 to 0, downing N.T.A.C. in Fort Worth September 18.

The Pirates scored in the first, second and third periods as they rolled through, over and around a badly outplayed Aggie line. In all they moved 242 yards on the ground, with only 16 yards being added to their offensive total by passes.

MORRIS BRATTON
S. U.

GORDON HOLLOI
Baylor U.

JAMES DIXON
Baylor U.

ED BRASWELL
U. of Texas

Approximately 5,000 fans, most of them marines and sailors from the Ward Island Base, flocked to the Buccaneer Stadium September 25 to see the Pirates, "the All Southwest Conference team," slosh and slide to an easy victory over the Ward Island Raiders to the tune of 54 to 0.

Outstanding player of the game was Ken Matthews, who not only scored three touchdowns, but ran one right through the center of the line fifty yards over the goal line. Also starring in the game was Bo Robinson, a Baylor boy who made some beautiful runs and gave excellent intereference for ball carriers.

BILL CRAVEN
Baylor U.

D. A. GILES
U. of Texas

HAROLD FISCHER
U. of Texas

J. C. O'NEAL
T. C. U.

The biggest day of the football season rolled around on October 2, when the Southwestern University Pirates, a great percentage of them Texas exes, journeyed to Memorial Stadium in Austin to play Dana Bible's Longhorns.

The final score was 14 to 7, in favor of Southwestern. Bible's scrappy high-schoolers put up quite a fight, but the trained and experienced Pirates were too much for them in the end.

CURTIS WILKERSON
U. of Texas

ED STARRY
S. U.

PAUL ADMIRE
T. C. U.

BILL HEARN
T. C. U.

On October 9, the Pirates demonstrated very clearly that their pass defense was a very acceptable companion to their immovable line as they smothered the aerial minded South Plains Army Air Forces' Winged Commandoes 40 to 0 in the Tech Stadium at Lubbock. The Bucs outclassed the airmen to the point where they never really faced any danger, the ball only twice coming within the Pirate 20.

The following week, the Pirate squad played a return engagement against N.T.A.C. in Austin, and repeated their performance of the early season game by roundly defeating them 26 to 0. Superb ball playing was featured by both teams, but the N.T.A.C. squad was no match for the Pirate galaxy.

.EO GOSSET
J. of Texas

.ESLIE PROCTOR
J. of Texas

ZUEHL CONOLY
U. of Texas

BOBBY HENDERSON
Baylor U.

The Pirates suffered their first and only defeat of the entire season at the hands of S.L.I. in Rice Stadium the night of October 23. In one of the roughest games ever played in Houston, the Bulldogs from Louisiana dealt a stunning loss to the Southwestern eleven. The final score was 27 to 6. The Pirates just never got rolling that night.

The Pirates came back from their defeat the following week and, although hampered by injured players that kept several starters out of the lineup, managed to tie Tulsa's mighty Golden Hurricanes, 6 to 6. The tie broke Tulsa's record of fourteen consecutive victories.

MAX JONES
S. M. U.

TUFFIE McCORMICI
Baylor U.

ED McFARLAND
S. U.

"BUBO" BARNETT
Baylor U.

Coming from behind in a hectic second half, the Southwestern Pirates rambled over Bryan Air Base 20 to 6 to take their homecoming game after an eighty-yard run had given Bryan the lead early in the third period. The game was played in the Pirate Stadium on November 6, and climaxed a two-day celebration on the campus.

R. L. Cooper scored twice, first on a twenty-eight-yard dash down the sideline, and his second on a seven-yard burst around left end. The first Pirate tally went to R. W. Magruder when he picked out a nice hole in the Bryan line to go over from the four.

ELDRIDGE ADAIR
S. U.

GEORGE
BLOMQUIST
S. U.

MOOSE MILLER
O. U.

J. P. GRAVES
S. U.

With only two men left who started the first game, but a remade team of those two, other early season starters and newcomers to the line-up on hand, Souhwestern routed an Abilene Air Base Military Police team in Abilene November 13, 45 to 6.

The biggest thrills were furnished by Abilene in spite of their losing. Their score came on the end of an 80-yard run that followed a pass interception. Their line held only once, but that was for four downs when Southwestern had the ball on the one-yard line. Mitchell, Magruder, and Campbell scored for the Pirates.

JIM MITCHELL
O. U.

BOB CAMPBELL
S. U.

R. W. MAGRUDER
S. W. T. S. T. C.

J. B. BAUMGARDNER
U. of Texas

Jim Mitchell scored a touchdown on three runs and Spot Collins converted for Southwestern November 20 during the first two minutes of play in Shreveport, La., before a crowd of nearly 5000 and that 7 to 0 score was the Bucs' final margin of victory over Arkansas A.&M. of Monticello.

S. U. upset the dope sheets in beating out a victory over the favored A.&M. team, and ultimately gained revenge for their defeat at the hands of S.L.I., for the Bulldogs lost to Arkansas.

BUDDY BERRY
U. of Texas

R. L. COOPER
Baylor U.

JACK SACHSE
U. of Texas

NELSON WEBERNICK
S. U.

In their last scheduled game of the season, the Southwestern Pirates rolled over the determined Rice Owls, 21 to 7, in Rice Stadium at Houston, Saturday, November 27, before nearly 5,000 shivering football fans.

Leaders of the Pirates in this game were the two mighty marine ends, Hearne and Hollon, who were in on nearly every tackle, many of them behind the line of scrimmage. This was the Pirates' second trip to Houston this season, and a check for the proceeds of the game between S.U. and S. L. I. was presented to Admiral J. O. Richardson, representing Naval Relief.

Sun Bowl

Playing the first bowl game in the long history of Texas' oldest university and climaxing a brilliant season, the Southwestern Pirates outplayed the New Mexico Lobos, 7 to 0, in the annual Sun Bowl game in El Paso on New Year's Day.

It was a beautiful 30-yard pass, pictured on the opposite page, from R. L. Cooper to R. W. Magruder in the last six minutes of the game that gave the Pirates their winning score over the determined Lobos.

Statistics showed that the Pirates by far outplayed the Lobos, picking up 279 yards against 48. Both teams passed ten times, but the Pirates gained 65 yards in the air to the New Mexico team's 10. El Paso sports writers praised Cooper, Magruder, Collins and Campbell as the stars of the afternoon's action, although the performance of each player was near-perfect.

After the touchdown pass in the last quarter, Collins neatly kicked the ball between the goal posts, and the game was over as far as excitement was concerned.

Trophy

The proverbial touchdown pass.

Basketball

The cagers had one of the most successful seasons in Southwestern's history as they held victories over the strongest service teams in this area and defeated some of the best college teams, including Rice Institute, one of the strongest Southwestern Conference teams.

At the close of the season, Coach Sheets and his men received an invitation to attend the annual intercollegiate A.A.U. tournament in Kansas City: Due to the Navy ruling which limits the trainees' absence from the campus to forty-eight hours, the Pirates declined the invitation.

Standing: Chief Littlejohn, Bell, Cary, Scharfen, Cozzens, Maddox, Pugsley, and Coach Sheets.

Seated: Williams, Isaacs, Mitchell, Hines, and Dyson.

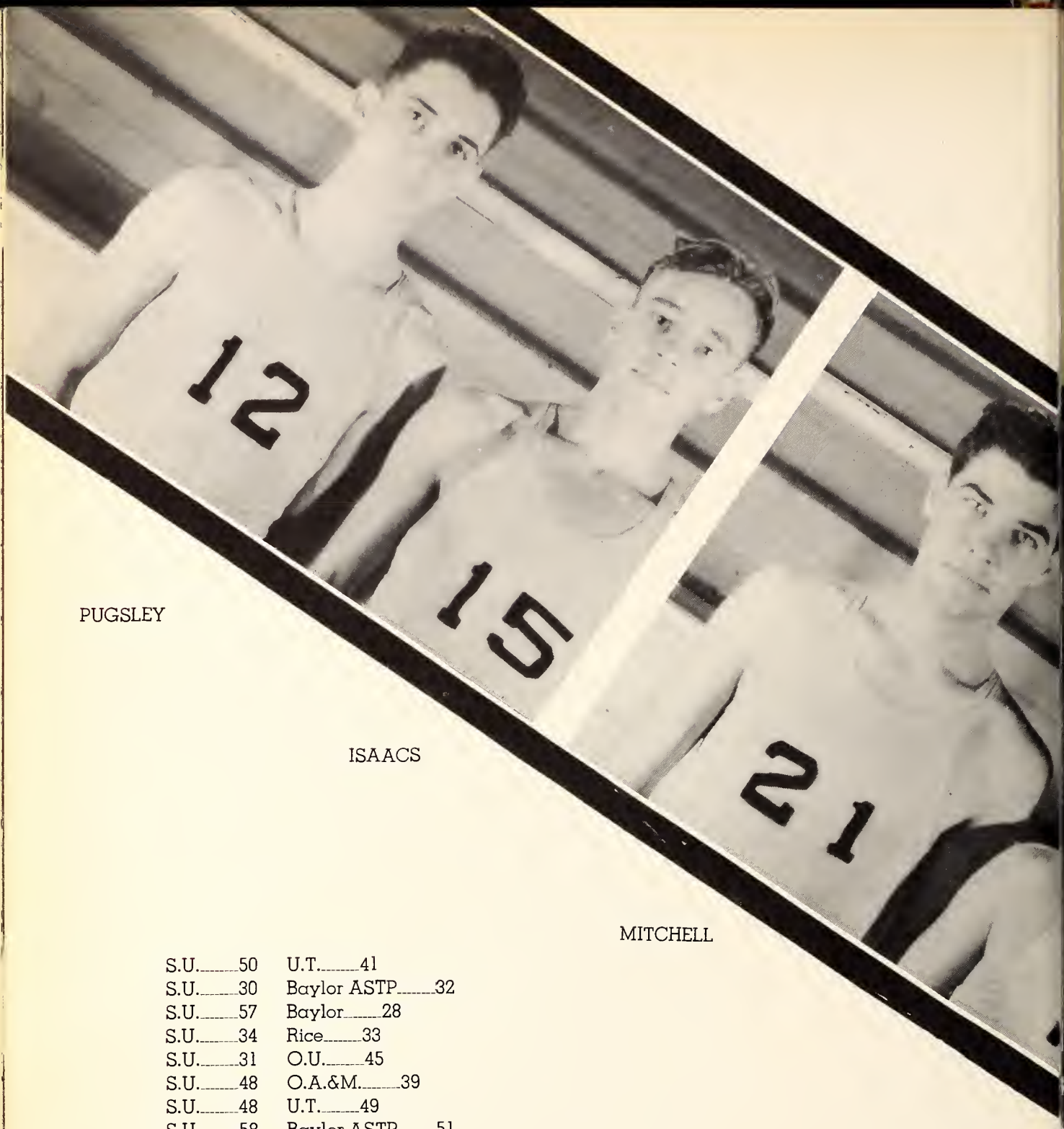

PUGSLEY

ISAACS

MITCHELL

S.U. 50	U.T. 41
S.U. 30	Baylor ASTP 32
S.U. 57	Baylor 28
S.U. 34	Rice 33
S.U. 31	O.U. 45
S.U. 48	O.A.&M. 39
S.U. 48	U.T. 49
S.U. 58	Baylor ASTP 51

Highlight of the first part of the cagers' season was the Oklahoma City basketball tournament. The darkhorse Bucs defeated Rice in a hot battle to cop fourth place in the tourney, coming out ahead of Rice, Texas Tech, Texas Christian University, and Phillips University.

HINES

HEITMAN

GOSS

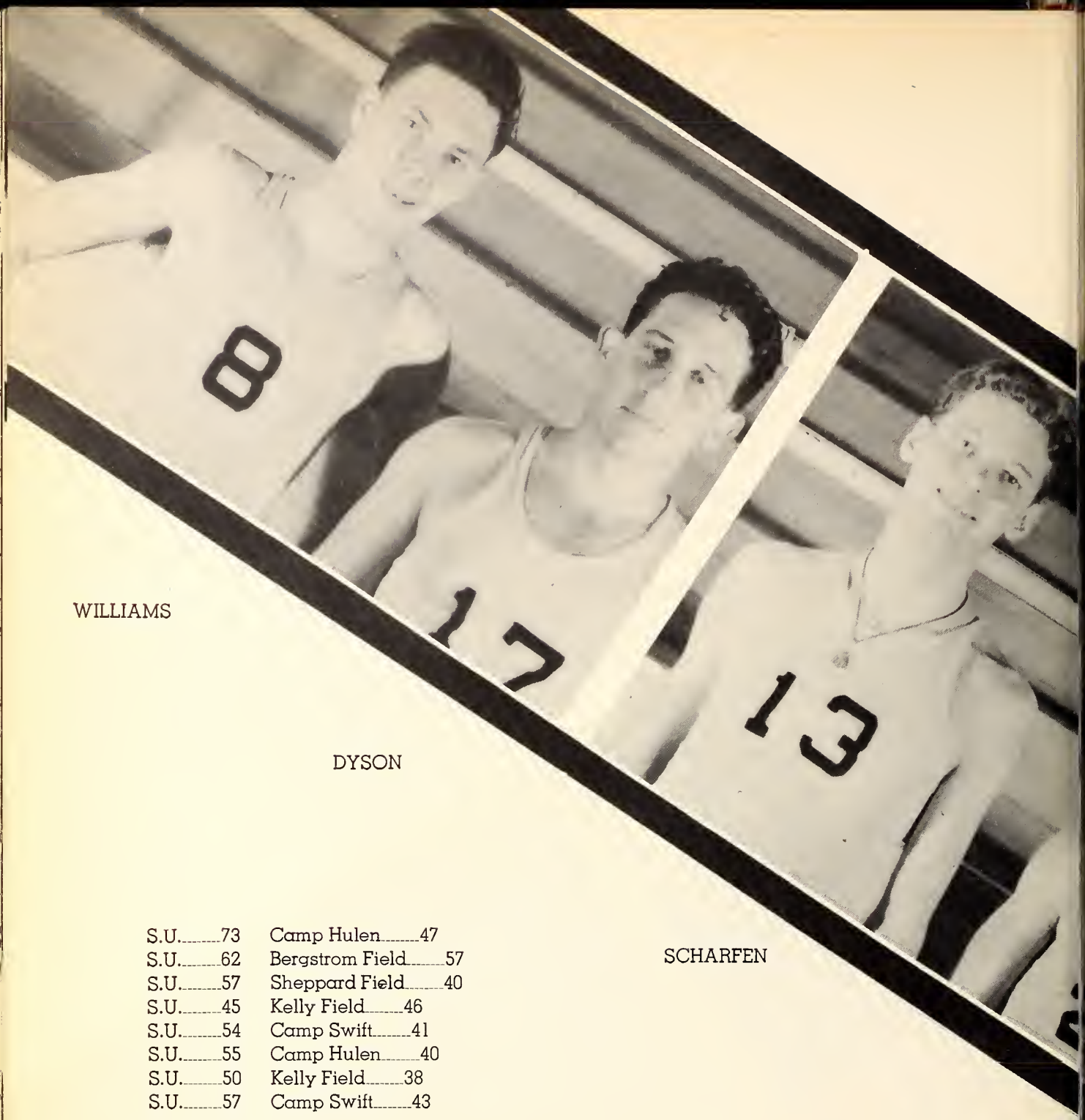

WILLIAMS

DYSON

SCHARFEN

S.U.	73	Camp Hulen	47
S.U.	62	Bergstrom Field	57
S.U.	57	Sheppard Field	40
S.U.	45	Kelly Field	46
S.U.	54	Camp Swift	41
S.U.	55	Camp Hulen	40
S.U.	50	Kelly Field	38
S.U.	57	Camp Swift	43

Out of Southwestern's sixteen main games, the Buc cagers won a total of twelve. They averaged fifty-five points per game throughout the season, and on the whole had as good a season as any team in the Southwest.

CARY

COZZENS

MADDOX

Track

The track team had a short but fairly successful season. The team's main activities centered around two track meets, the Fort Worth Fat Stock Show Track and Field Meet, and the Texas Relays in Austin.

The Bucs took third place at the meet in Fort Worth. Andy Cary was the individual high scorer of the meet, copping 10½ of Southwestern's 26¾ points.

Although not the biggest attraction in this year's Texas Relays in Austin on April 1, Southwestern proved what was probably the biggest surprise in the university and college division. The Pirates dug in on three events and tied with Texas A.&M. in second place with sixteen points each, trailing the University of Texas.

This about wound up the season for the track and field men, and although the season was short, it was pretty sweet.

FRONT: Goss, Baumgardner, Howell, and Cary.

REAR: Sims, Rados, Adair, Haley, and Lieutenant Giles.

Baseball

Baseball is still in progress as this book goes to press, and consequently a resume of the season's activities cannot very well be given. However, it can be said that the Pirate nine has done unusually well thus far.

Coach Berry's team has beaten such teams as those from A.&M., the University of Texas, and a service team from McCloskey hospital in Temple, and the players' high batting averages and excellent teamwork give promise of more victories in the future.

SITTING: Steel, Hughes, Newberry, Van Hooser, Velozo, Slape, Switzer, Giles, Hines, Mitchell, and Cooper.
STANDING: Haley, Whitaker, Short, Blomquist, Chambers, Hollywood, Gosset, Shelton, Heitman, and Berry.

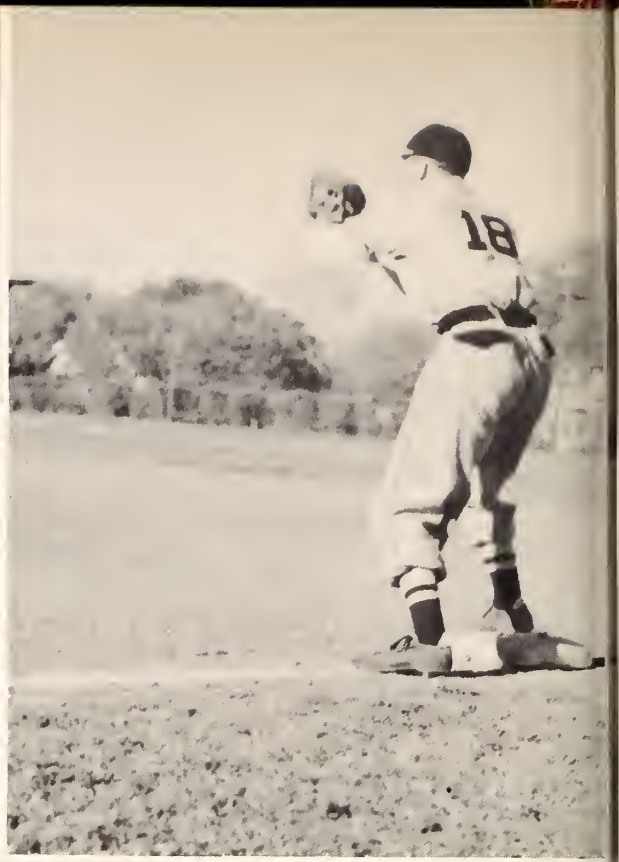
18

Tennis

Like the track team, Southwestern's court men have not seen a great deal of action this Spring. In the games that they did play, however, they demonstrated that they had one of the leading teams of the South and Southwest.

In their two encounters with the Universiy of Texas, the Bucs dropped the major portion of their games to the more experienced U.T. courtmen. Texas this year had what was considered the strongest unit in the state. The Bucs won over Texas A.&M., however, Braswell and Bennett taking all their games, and the other players following close behind.

Bennett and Braswell, Hartman and Raguse, and Mitchell and Hines were the doubles teams, and each man also played singles.

FRONT: Raguse, Braswell, and Hines.

REAR: Hartman, Bennett, and Mitchell.

All Stars

(Below) Independents

GIRLS'

Alpha Delta Pi

Phi Mu

(Below) Tri Delta

Zeta Tau Alpha

INTRAMURALS

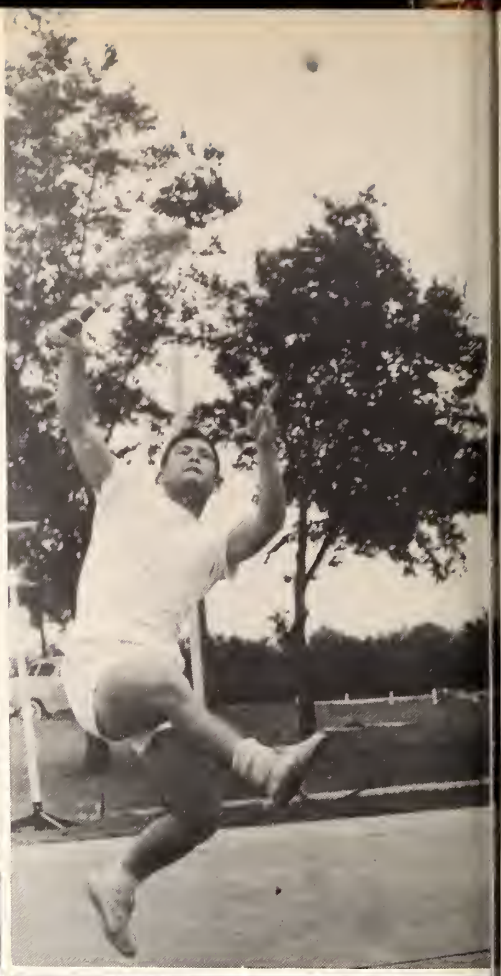

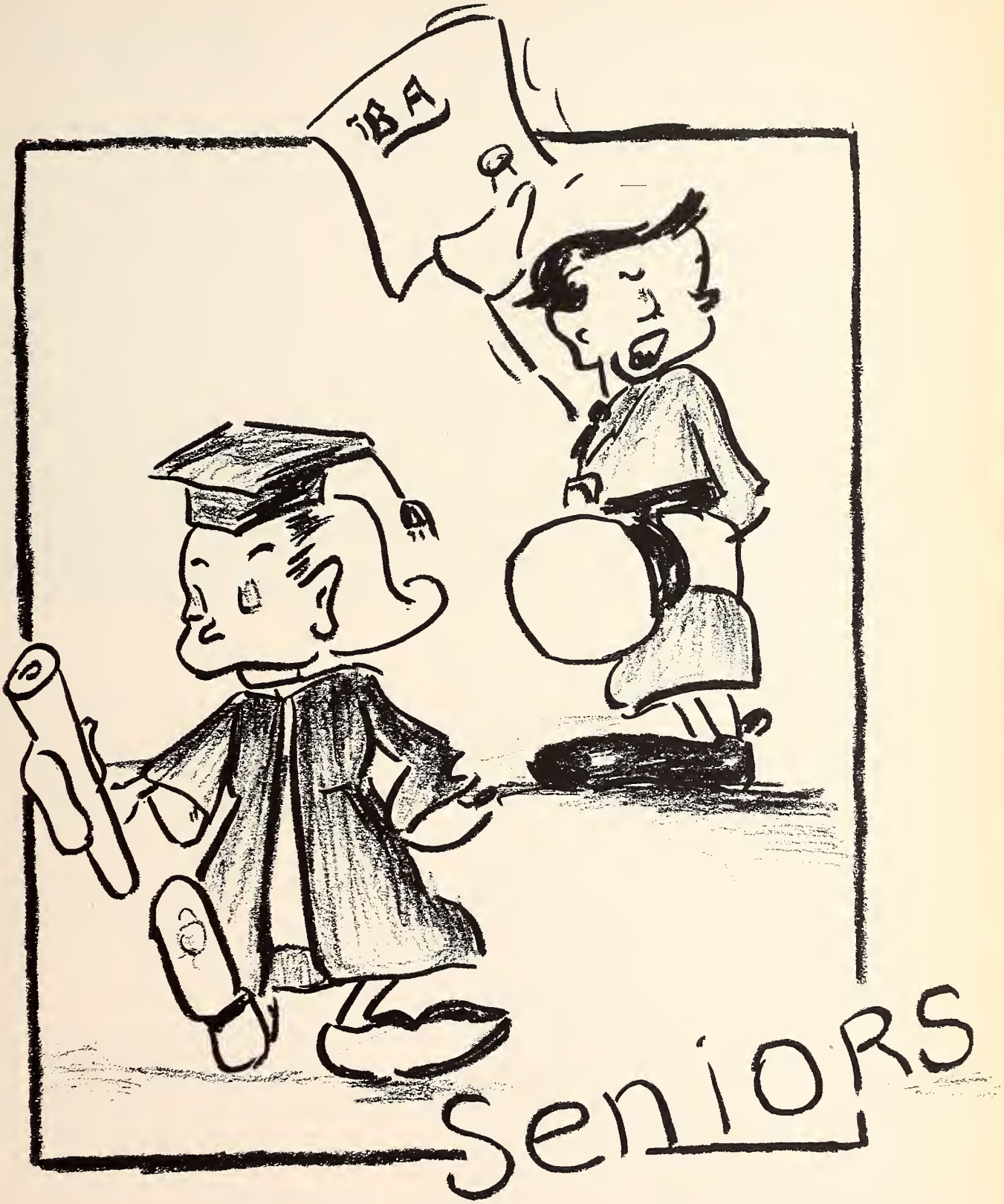
BA
Seniors

STANDING: King, Clark, Stephenson, Roper, Picard.
SEATED: Howard, Coffin, Bergquist.

OFFICERS

President ..... Wayne Coffin
Vice-President ..... Linnea Bergquist
Secretary ..... Frances Howard
Senators:
Mandy Lou King, Frances Clark, Bill Stephenson, Theresa Roper, Betty Lee Picard.

Senior Class Officers

ARISCO, ANGELO (B.S.—Feb., '44)
Port Arthur, Texas
Major: Chemistry—Minor: Biology

AYERS, KINGSTON KEY
Carthage, Texas
U.S.N.R.

BARNETT, SOLON SLADE
Camden, Texas
U.S.M.C.

BEHRENS, HOWARD H.
Killeen, Texas
U.S.N.R.

BERGQUIST, LINNEA (B.A.—June, '44)
Georgetown, Texas
Major: English—Minor: Piano and French

Chorus Accompanist, '41-'43; Chapel Pianist, '41-'44; Dean's Prize in Piano, '42, Co-winner, '43; Poetry Reading Contest Winner, '42; Assistant in Piano, '43-'44; Zeta Tau Alpha, Alpha Chi, Secretary, '43-'44; Vice-President Senior Class; S.C.A. Cabinet; Beauty Nominee, '42.

BERNARD, PIERRE VINIE
San Antonio, Texas
U.S.N.R.

BERRY, JERRY (B.S.—June, '44)
Cleveland, Texas
Major: Elementary Education—Minor: Art

Zeta Tau Alpha, Guard, '43-'44; Sports Club, '41-'42; Mask & Wig, '41-'42; Bond Queen, '43.

BERRY, THOMAS EUGENE (B.B.A.—Feb., '44)
San Antonio, Texas
Major: Business Administration
Minor: Economics
U.S.M.C.

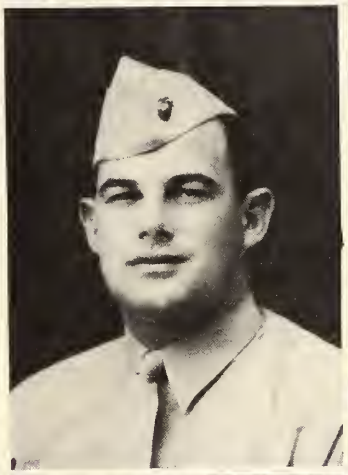

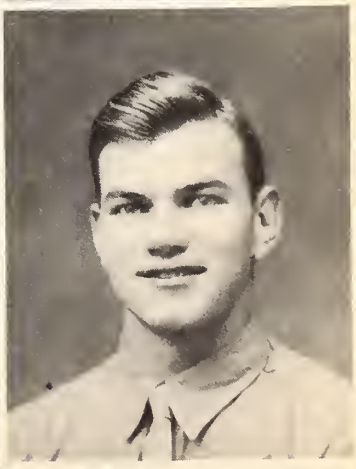

BINFORD, SYDNEY GEORGE (B.A.—Oct., '43)
Edna, Texas
Major: Art—Minor: Drama

Alpha Delta Pi, Chaplain, '41-'42; Who's Who in Am. Colleges, '42-'43; Mask & Wig, '40-'41, '41-'42, '42-'43; Alpha Chi, '42-'43, Secretary-Treasurer Speech Club, '41-'42; Southwestern Magazine, Assistant, '40-'41, Art Editor, '41-'42, Editor, '42-'43; Social Chairman of Pan Am. Club.

BLEDSOE, MARVIN C. (B.A.—June, '44)
Eustace, Texas
Major: Bible—Minor: Religious Education

Ministerial Association; Pi Gamma Mu.

BOUNDS, KELLY LOU (B.A.—Feb., '44)
Tehuacana, Texas
Major: English—Minor: Education

Independent Organization; Pi Gamma Mu.

BOX, DON (B.A.—June, '44)
San Antonio, Texas
Major: Religious Education—Minor: Bible

Ministerial Association.

BRADSHAW, THELMA (B.A.—June, '44)
Grapeland, Texas
Major: Drama and Speech—Minor: English

Pi Gamma Mu, '44; Alpha Chi, '44; Pi Kappa Delta, '42-'43, '43-'44; National Collegate Players, '44; Megaphone, Society Editor, '42-'43, Reporter, '43-'44; Southwestern Magazine, Associate Editor, '42-'43, Assistant Editor, '43-'44; Sou'wester, '42; Radio Workshop, '43-'44; Mask & Wig, '41-'42, '42-'43, '43-'44; Pan Am. Club; Speech Club; Alpha Delta Pi, Reporter '43-'44.

BRATTON, MOYE ANN (B.A.—June, '44)
Cleburne, Texas
Major: Religious Education—Minor: Sociology

Independent Organization, Vice-Pres., '44; Beauty Nominee, '43-'44; House Council, '43, Secretary, '44; Ministerial Club; Who's Who Among Students in Am. Colleges, '44; Chorus, '43; Miss Southwestern, '44; '44 Sou'wester Staff.

BRITT, VERA LOUISE (B.A.—Feb., '44)
Wheeler, Texas
Major: Speech and Drama—Minor: Voice

Alpha Delta Pi, President, '42-'43, Reporter, '41-'42; Alpha Chi; Who's Who in Am. Colleges, '44; National Collegiate Players, '44; "Co-ed Songstress" with Pigskin Revue, '42; Mask & Wig, '40-'44; Mozart Society, '42-'43, '43-'44; Speech Club, President, '41-'42; Chorus, '40-'44; Spanish Club, '40-'43; Student Senate, 40-'42; Panhellenic Council, '42-'43; Musical Arts Club, '40-'42; Pianist's Club, '40-'42; Girl's Panhellenic Council, President, '43-'44; Beauty Nominee, '41-'42, '42-'43, '43-'44; Sports Club, '40-'41.

BROWN, LOTTIE MARIE (B.B.A.—Feb., '44)
Mathis, Texas
Major: Business—Minor: Economics

Independent Organization; Chorus, '41-'42-'43; Mask & Wig, '41-'42; S.C.A., '41-'42, '42-'43; Secretary and Treasurer Girls' Independent Organization, '41-'42, President, '42-'43; Who's Who in Am. Col., '43-'44; House Council, '42-'43.

BURKE, JOHN LORD, JR. (B.B.A.—June, '44)
Dallas, Texas
Major: Business Administration
Minor: Economics
U.S.M.C.

BYROM, JULIA KATHERINE (B.A.—June, '44)
Georgetown, Texas
Major: History and Government—Minor: English

Delta Delta Delta, Rush Chairman, Recording Secretary, President; Pi Gamma Mu, Secretary and Treasurer; Mask & Wig, '41-'42, '43-'44; Sports Club, '41-'42; Pan Am. Forum, '41, '42, '43, '44; Panhellenic Council, '41-'42, '43-'44.

CARLYLE, MARY JO (B.B.A.—Oct., '43)
Troup, Texas
Major: Business Administration
Minor: Economics

Alpha Delta Pi, Vice-President, '42-'43; Band, '40-'41; '41-'42; Pi Gamma Mu; Alpha Chi; Student Assistant in English.

CARR, BERNICE SMITH (B.S.—June, '44)
Stockdale, Texas
Major: Physical Education
Minor: Speech and Drama

Independent Organization; Sports Club, '40-'41, '41-'42; Speech Club, '43-'44; Mask & Wig, '43-'44; Property Master of "Claudia," '44; National Intercollegiate Players, '44; Queen of Panhellenic Carnival, '41-'42.

CLARK, FRANCES (B.A.—June, '44)
Honey Grove, Texas
Major: English—Minor: History and Government

Phi Mu, Acting President, Summer, '43; Alpha Chi; Pi Gamma Mu; Student Senate; Panhellenic Council; Pan Am. Forum.

COCKE, DELIA (B.F.A.—Feb., '44)
Georgetown, Texas
Major: Public School Music

Band, '40-'41, '42-'43, '43-'44.

COFFIN, WAYNE WESLEY (B.A.—June, '44)
Miami, Texas
Major: Bible—Minor: Psychology

Band, '41-'42-'43, Asst. Director, '43; Kappa Sigma, Treas., '42-'43, President, '43-'44; Ministerial Association, Secretary-Treas., '41-'42; Panhellenic Council, Vice-President, '43-'44; Student Senate, '41-'42; Mood Hall Honor Council, '42-'43; University Honor Court, '42-'43; President, Student Body, '44; President, Senior Class, '44; Asst. Editor of Southwestern Magazine, '41-'42.

COLLINS, WILLIAM HAROLD
Breckenridge, Texas
U.S.M.C.

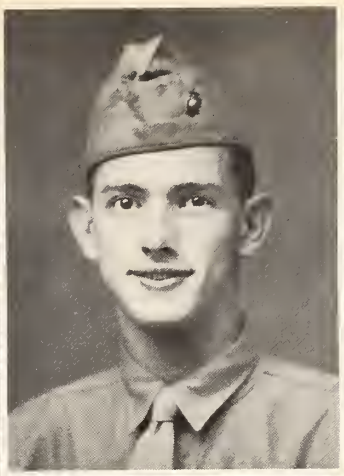

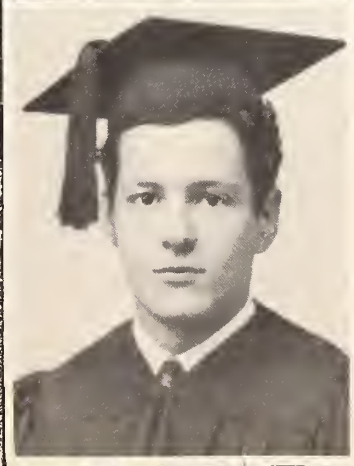
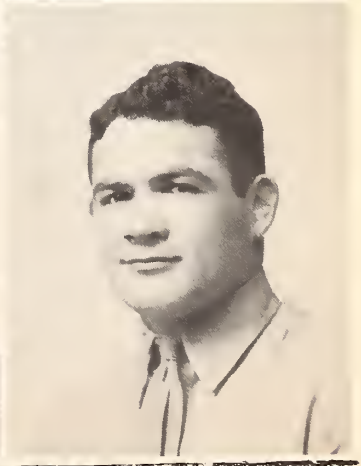

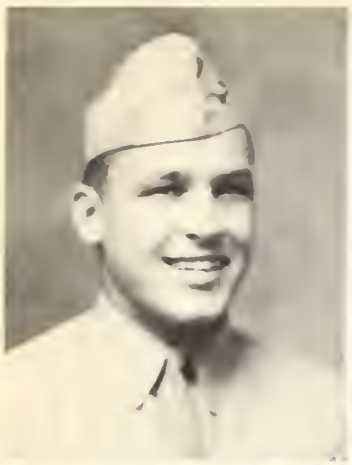

CONOLY, WILLIAM Z.
Corpus Christi, Texas
U.S.M.C.

COOKE, CHARLES JAMES (B.A.—June, '44)
Abilene, Texas
Pre-Chaplaincy Curriculum

Alpha Chi; Who's Who in Amer. Colleges; Pi Gamma Mu; Science Society; Mozart Society; S. U. Chorus; Chapel Choir; Independent Association; President N.M.C.A., '44; S.C.A. Cabinet; Ministerial Association.

CURTIS, MYERS B. (B.A.—Feb., '44)
Rosebud, Texas
Major: Speech and Drama—Minor: Bible

Mask & Wig, Vice-President, '42-'43, '43-'44; S.C.A., Vice-President, '43-'44; Ministerial Association, President, '43-'44; Who's Who Among Am. Colleges; Alpha Chi; Phi Delta Theta, Chaplain, '44.

DAVIDSON, RAY V. (B.F.A.—Oct., '43)
Port Arthur, Texas
Major: Music Theory
Minor: Public School Music

Kappa Sigma, Vice-President, '42, Program Chairman, '42-'43, Secretary, '41, Pledgemaster, '43; Alpha Chi, '43-'44; Who's Who in Am. Colleges; Pirate Band, '40 to '43; Soloist, Pigskin Revue, '41-'42, Director, '43; Mozart Society; Mood Hall Honor Council; Panhellenic Council; All-intramural Basketball and Baseball, '41-'42; Le Cercle Francois; Vice-President, Freshman Class, '40-'41.

DAVIS, DICK LEON (B.B.A.—Feb., '44)
Houston, Texas
Major: Business Administration
Minor: Economics
U.S.M.C.

DAVIS, DORIS CATES (B.A.—June, '44)
Georgetown, Texas
Major: Speech and Drama
Minor: Public School Music

Alpha Chi; Pi Gamma Mu; Mask & Wig, '41-'44; Speech Club, '43-'44; Musical Arts Club; Chorus, '40-'44; Chapel Choir, '43-'44; Pan American Forum; Ministerial Ass'n, '40-'44; S.C.R.A., '40-'41; Library Assistant, '44.

DESCHAINE, FRANCIS JOSEPH
Jackson, Michigan
U.S.N.R.

DICKERSON, WAYNE EDWARD
LaGrange, Texas
U.S.N.R.

DUGGER, WILLIAM LaFAYETTE
Springfield, Illinois
U.S.M.C.

DYSON, JEFF ARNOLD, JR.
Houston, Texas
U.S.N.R.

FISCHER, HAROLD J.
San Antonio, Texas
U.S.M.C.

FURRH, JEANNE (B.A.—Oct., '43)
Elysian Fields, Texas
Major: History—Minor: Physical Education
Zeta Tau Alpha, Guard, '42; French Club, '41; Mask & Wig, '41; Sports Club, '41-'42, Secretary, '42.

GILLUM, JACK LAWSON, JR. (B.A.—Feb., '44)
Georgetown, Texas
Major: English—Minor: Mathematics
Phi Delta Theta, Secretary, '42, '43, '44, Pledgemaster, '42, '43, '44, Rush Captain, '42, '43, '44; Pianists' Club, President; Mozart Society, '42, '43, '44; Who's Who in Am. Colleges, '44; Mask & Wig, Business Manager, '42-'43, Vice-President, '43-'44; National Collegiate Players, '44; Panhellenic Council, '41 to '44; Megaphone Staff, '41-'42; Southwestern Magazine, Feature Editor, '43-'44; Vice-President, Student Body, '43-'44; President, Sophomore Class, '42-'43.

GODBEY, CHARLES PERRY (B.S.—Feb., '44)
Georgetown, Texas
Major: Chemistry—Minor: Mathematics
Dramatics Club, '40-'41; Pi Kappa Delta, '40 to '43; Science Society, '41 to '43; Alpha Chi, '42-'43; Who's Who in American Colleges, '42-'43; Ministerial Association, '42-'43; German Club, '43.

GOSSETT, THOMAS E., III
Houston, Texas
U.S.M.C.

GROUX, CHARLES ROBERT
Alameda, California
U.S.M.C.

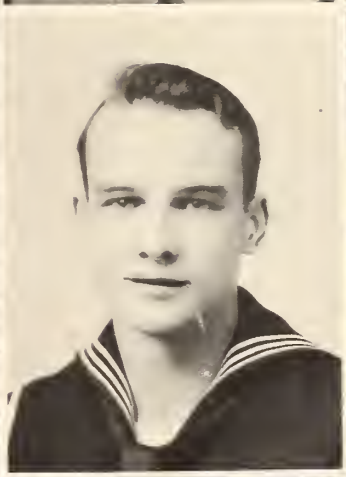

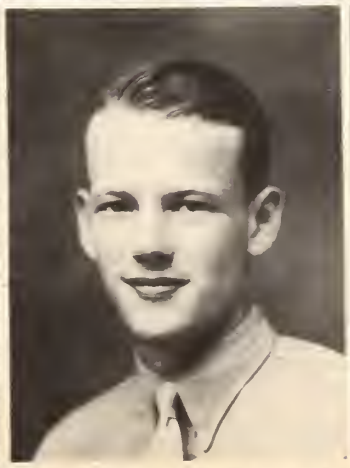

HAMMOND, ELDRED H.
Houston, Texas
U.S.M.C.

HOOK, MARTHA JOSEPHINE (B.F.A.—Feb., '44)
Austin, Texas
Major: Public School Music—Minor: Piano

Alpha Delta Pi, Rush Chairman, '41-'42, '42-'43, Social Chairman, '40-'41, Guard, '43-'44; Mask & Wig, '40-'41, '41-'42, '42-'43; Sports Club, '40-'41; Musical Arts Club, 40-'41, '41-'42; Pianists' Club, '40-'41, '41-'42, '42-'43; Mozart Society, Secretary, '42-'43, '43-'44; Girls' Panhellenic, '41-'42; French Club, '40-'41.

HOSKINS, MOLLY (B.A.—Oct., '43)
Lufkin, Texas
Major: History & Government—Minor: Education

Zeta Tau Alpha; Le Cercle Francais; Sports Club, '40-'41-'42.

HUDMAN, JOHN THORMAN (B.S.—Feb., '44)
Mineral, Texas
Major: Mathematics—Minor: Physics

Kappa Sigma.

HUFF, JAMES KENNETH
Whitesboro, Texas
U.S.N.R.

JEFFERS, JUNE LLANELLE (B.S.—June, '44)
Temple, Texas
Major: Biology—Minor: Chemistry

Phi Mu, Activities Chairman, '43-'44; Band, '42-'43, '43-'44; Sophomore Class Secretary, '42; French Club, '42-'43; Panhellenic Council, '42-'43; Library Assistant, '42; Beauty Nominee, '43-'44; Mask & Wig, '43-'44; Panhellenic Candidate for Miss Southwestern, '44; Mood Hall House Council, '44; Southwestern Radio Orchestra, '44.

JENNETT, GASTON PAUL
San Antonio, Texas
U.S.N.R.

KIRKLAND, EVA ERNESTINE (B.A.—Feb., '44)
Breckenridge, Texas
Major: Drama—Minor: English and Sociology

Alpha Delta Pi, Guard, '42, Vice-President, Summer, '43; Who's Who in Amer. Colleges, '44; Best Actress Award, '43; Mask & Wig, President, '43-'44; Pi Gamma Mu, Secretary, '43-'44; Mood Hall House Council, President, Summer, '43, Vice-President, '43-'44; Alpha Delta Pi Beauty, '43; Student Senate, '42-'43; Pan Amer. Forum, '41-'42; Speech Club, Vice-President, '41-'42 Bible Reading Contest, Second Place, '43; National Collegiate Players, '44.

KNIPPA, PAUL HENRY, JR.
Lexington, Texas
U.S.N.R.

LAUBACH, PAUL (B.S.—Feb., '44)
Georgetown, Texas
Major: Chemistry—Minor: Biology

LOTT, PHOEBE JANE (B.A.—June, '44)
Trinity, Texas
Major: Government and History
Minor: Chemistry and Economics
Alpha Chi; Pi Gamma Mu; Pan-American Forum, '41-'42; Science Society, '41-'42; Chorus; Mask & Wig, '43-'44; Independent Organization, Secretary, Spring, '44.

McCORQUODALE, JAMES O.
Conroe, Texas
U.S.N.R.

McGRAW, L. ELTIS
Port Arthur, Texas
U.S.N.R.

MARTIN, JOHN MATTHEW, JR.
Laredo, Texas
U.S.M.C.

MAYES, HELEN MARIE (B.S.—June, '44)
Ozona, Texas
Major: Elementary Education
Minor: Physical Education
Zeta Tau Alpha, Secretary, '43-'44, Vice-President, '44; Mask & Wig, '41-'42; Sports Club, '41-'42; Beauty Nominee, '42-'44; Panhellenic Council, '44; Spanish Club, '41-'42.

MAYFIELD, PAT H.
Roby, Texas
U.S.N.R.

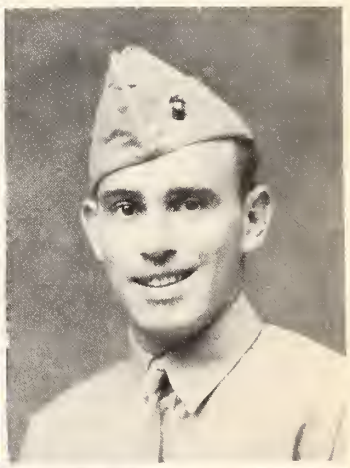

MEREDITH, McLAURIN M. (B.S.—June, '44)
Calvert, Texas
Major: Chemistry—Minor: Biology
Ministerial Association, President, '44; Mood Hall Crusade President, '43; Student Senate, '44; Science Society, '43-'44, Chorus; German Club; Independent Organization; Chape Choir, '44; Track '42.

MILES, EDGAR (B.S.—June, '44)
Georgetown, Texas
Major: Chemistry—Minor: Mathematics
Kappa Sigma; Band, '41 to '44; Science Society; Pigskin Revue '41-'42.

MOORE, FRANCES KATHLEEN (B.S.—Feb. '44)
Lamesa, Texas
Major: Biology—Minor: Chemistry
Independent Organization; Chorus; Sports Club, '40-'41; P; Gamma Mu, '44; Independent Executive Council, '41-'42.

MORRIS, JOE BOUNDS (B.B.A.—Feb. '44)
Hollywood, California
Major: Business Administration
Minor: Economics and Speech
Kappa Alpha, Vice-President, '43-'44; Pi Kappa Delta, President, '43-'44; Pi Gamma Mu, Vice-President, '43-'44; Science Society, Treasurer, '43-'44; Perkin's Watch Award (Debate); After Dinner Speaking Cup; Student Senate; Who's Who in Amer. Colleges, '43-'44.

NELMS, EXA JANE (B.F.A.—June, '44)
Houston, Texas
Major: Piano
Alpha Chi; Who's Who in Amer. Colleges; Alpha Delta Pi, Rush Chairman, '43-'44; Chorus Accompanist, '43; Chapel Choir; Mozart Society; Pianist Club; Pan Amer. Forum; Mask & Wig; Student Senate, '44; Mood Hall House Council, '44; Dean's Prize in Music '43 (co-winner); Tutor in Piano, '43.

NELSON, GEORGE PHILIP, JR.
San Antonio, Texas
U.S.N.R.

NICHOLS, BETSY ANN (B.A.—Feb., '44)
Vernon, Texas
Major: Art.—Minor: History and Government
Zeta Tau Alpha, President, '43-'44; Mask & Wig, '41-'42; Sports Club, '41-'42, '42-'43; Vice-President of Junior Class; Panhellenic Council, '42-'43; Student Senate, '42-'43; Mood Hall House Council, President, '43-'44; Art Club, Secretary, '43-'44.

O'NEILL, MATTHEW E., JR. (B.A.—Feb. '44)
Floresville, Texas
Major: Social Science—Minor: English
Ministerial Association; U.S.M.C.

PETTINGILL, RUSSELL A. (B.B.A.—Feb., '44)
Dallas, Texas
Major: Business Administration
Minor: Economics
U.S.M.C.R.

PICARD, BETTY LEE (B.B.A.—Feb., '44)
San Antonio, Texas
Major: Business Administration
Minor: Economics and Sociology
Editor 1944 Sou'wester; Associate Editor Sou'wester, 1942 and 1943; Mask & Wig, '41, '42, '43, '44; Pi Gamma Mu; Sports Club; University Panhellenic Council '44; Senior Senator '43-'44; Alpha Delta Pi, Historian, '42-'43, Treasurer, '43-'44.

POLLARD, DOUGLAS FRED (B.A.—Feb., '44)
Major: History and Government
Minor: Sociology

PORTER, EVELYN VIRGINIA (B.A.—Feb., '44)
Palestine, Texas
Major: History—Minor: Psychology
Zeta Tau Alpha; Spanish Club, '40, '41, '42, '43, '44; Mask & Wig, '40, '41; Sports Club, '40, '41, '42; Beauty Nominee, '44.

RAY, ROBERT E. (B.A.—June, '44)
Canton, Texas
Major: Bible—Minor: Sociology
Ministerial Association.

RAY, DEWITT TALMAGE
Dallas, Texas
U.S.N.R.

ROBINSON, DOROTHY (B.S.—June, '44)
Spring, Texas
Major: Physical Education
Minor: Business Administration
Pi Gamma Mu, '44; Independent; Student Executive, '43; Chorus, '41-'42; Independent Intramural Captain, '41, '42, '43, '44.

ROYAL, PHILLIP (B.A.—Oct. '43)
Georgetown, Texas
Major: Religion—Minor: English
Ministerial Association, '42-'43; S.C.R.A.

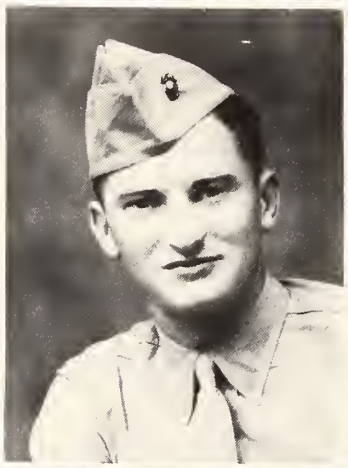

SHAW, MARTHA JANE, (B.S.—June, '44)
Georgetown, Texas
Major: Physical Education
Minor: Speech and Drama
Delta Delta Delta; Pi Gamma Mu; Band, '41 to '44; Radio Orchestra, '44; Sports Club; Beauty Nominee, '42; Megaphone Staff '44

SHEETS, ROWENA (B.B.A.—Feb., '44)
Georgetown, Texas
Major: Business Administration
Minor: Economics
Alpha Chi, '44; Band, '42, '43; Independent.

SHELL, MARY FRANCES (B.A.—June, '44)
Georgetown, Texas
Major: French—Minor: Spanish
Alpha Chi, '43-'44; Editor, The Megaphone, '42-'44; Zeta Tau Alpha, '41-'44, Rush Captain, '43; Who's Who Among Students in Amer. Colleges and Universities, '44; Pi Gamma Mu, '43-'44; French Club, '42-'44, President, '43; Pan American Forum, '41-'44; Beauty Nominee, '43; Panhellenic Council, '41, '42; Sports Club, '41-'42; Mask & Wig Club, '41-'44; Society Editor, The Megaphone, '41-'42.

SHOOK, HOLLIS (B.A.—June, '44)
Forrest, New Mexico
Major: Bible—Minor: History
Ministerial Association.

SMATHERS, BETTY (B.F.A.—June, '44)
Pasadena, Texas
Major: Public School Music—Minor: Education
President of Phi Mu, '43-'44; Vice-President of Phi Mu, '42-'43; Rush Chairman of Phi Mu, '41-'42; Reporter for the Piano Club; Mozart Society; House Council; Honor Council; Pan American Forum; Panhellenic Council; Chorus.

SMETHERS, TONNIE WAYNE
Somerton, Arizona
U.S.M.C.

SPEARY, WILLIAM A.
Runge, Texas
U.S.M.C.

STAFFORD, BERT BEDELL
Beaumont, Texas
U.S.N.R.

STEARNS, ISLA JEAN (B.S.—Feb., '44)
Ozona, Texas
Major: Chemistry—Minor: Biology
Independent Organization.

STEENE, ROY LEE
Austin, Texas
U.S.M.C.

STEPHENSON, WILLIAM T. (B.A.—June, '44)
Mt. Pleasant, Texas
Major: Religious Education—Minor: Bible
Phi Delta Theta, President; Ministerial Association; Mask & Wig; Student Senate, '42-'43-'44; Megaphone, Associate Editor, '42-'43; Sou'wester Staff, '43-'44; Band; French Club; Radio Guild; University Panhellenic, President; Radio Orchestra.

STILLE, HARRY LaCOUR
San Antonio, Texas
U.S.N.R.

STINSON, ELIZABETH (B.S.—June, '44)
Conroe, Texas
Major: Chemistry—Minor: Biology
Zeta Tau Alpha, Vice-President, '43, '44; Sports Club, '41-'42-'43; Megaphone, '41-'42; Mask & Wig, '41-'42; Panhellenic Council '43-'44; Mood Hall House Council, '44; Spanish Club, '41.

TARRILLION, JAMES E.
San Antonio, Texas
U.S.N.R.

THOMPSON, SARAH (B.B.A.—June, '44)
Georgetown, Texas
Major: Business Administration
Minor: Economics
Pi Gamma Mu; Delta Delta Delta, Historian '41-'42; Mask & Wig Club; S. U. Orchestra; Musical Arts Club; Pan American Forum.

THURMAN, MART B., JR. (B.S.—Feb., '44)
Carthage, Texas
Major: Mathematics—Minor: Chemistry

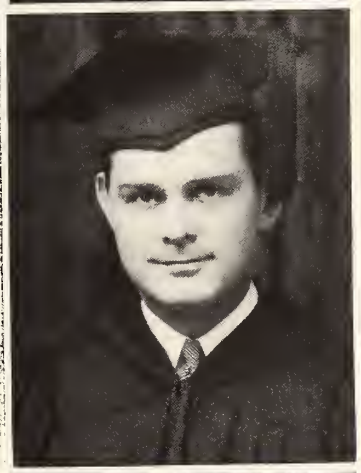
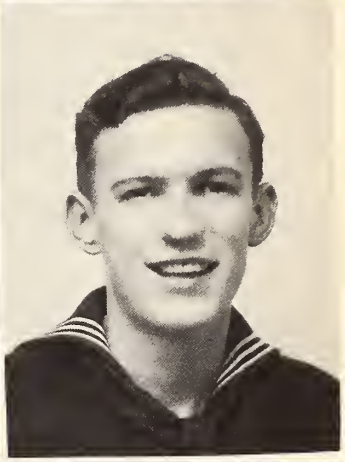

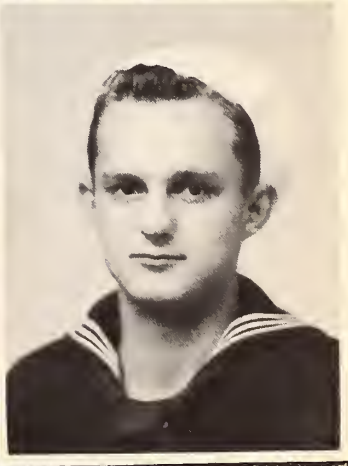

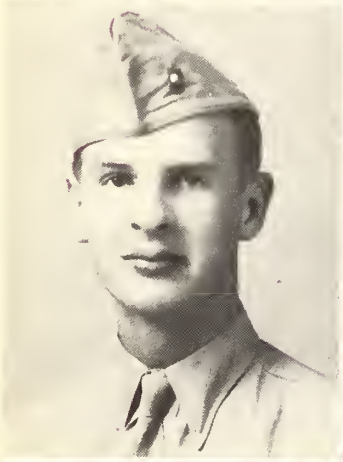

WALKER, JOHN ROGER (B.A.—Feb., '44)
Breckenridge, Texas
Major: History & Government
Minor: Business Administration & Economics
Kappa Alpha, Secretary, '42-'43, President, '43-'44; Pi Kappa Delta, President, '42-'43, '43-'44; Pi Gamma Mu, President, '43-'44; Alpha Chi, President, '43-'44; Chorus, '40 to '44; Chapel Choir, '43-'44; Pan American Forum, Vice-President, '42-'43; Panhellenic Council, '42-'43, '43-'44; Mozart Society, '42-'43, '43-'44; Who's Who in American Colleges, '42-'43; Student Senate, '41 to '44; Laura Kuykendall Speech Trophy, '42; Knickerbocker Oratory Prize, '42; Perkin's Watch Award, '41; Perkin's Victory Trophy, '43; Judge Atwell Citizenship Award, '43; Mood Hall Honor Council, '42-'43; Varsity Debate Team, '40 to '44.

WALLACE, LIBBYE JO (B.B.A.—Oct., '43)
Sonora, Texas
Major: Business Administration
Minor: Economics
Phi Mu, Treasurer, '42-'43; Mask & Wig, '41-'42; Student Senate, '42-'43; Pan American Forum, '41-'42.

WEBERNECK, NELSON
Ganado, Texas
U.S.M.C.

WELTY, JUNE (B.S.—Oct., '43)
San Antonio, Texas
Major: Physical Education—Minor: History
Zeta Tau Alpha; Sports Club; Mask & Wig; Megaphone; Library Staff.

WILSON, ROBERT LOWELL
Alamo, Texas
U.S.M.C.

WINDHAM, RUTH ANN (B.A.—June, '44)
Georgetown, Texas
Major: Spanish—Minor: Business Administration
Zeta Tau Alpha, '42-'43; Pan American Forum; Pi Gamma Mu.

WINKLER, MILTON OTTO (B.A.—June, '44)
Moody, Texas
Major: Sociology—Minor: Bible
Independent Organization; Ministerial Association.

YOUNG, MARY MARGARET (B.A.—June, '44)
Major: Biology—Minor: Chemistry & English
Alpha Delta Pi; Band, '41 to '43; Mask & Wig; Pan American Forum; Science Society; Who's Who in Am. Col.; Alpha Chi; Editor, Southwestern Maga.; Secretary to Registrar, '42-'43.

Psychology
ENGLISH
CHEMISTRY
JUNIORS

LEFT TO RIGHT: Francis, Hallauer, Jackson, Yanch

OFFICERS

President ..... Bob Sneed

Vice-President ..... Dorris Yanch

Secretary ..... Louise Jackson

Senators:

Mary Francis, Jean Hallauer, Harold Harding, John Williams

Junior Class Officers

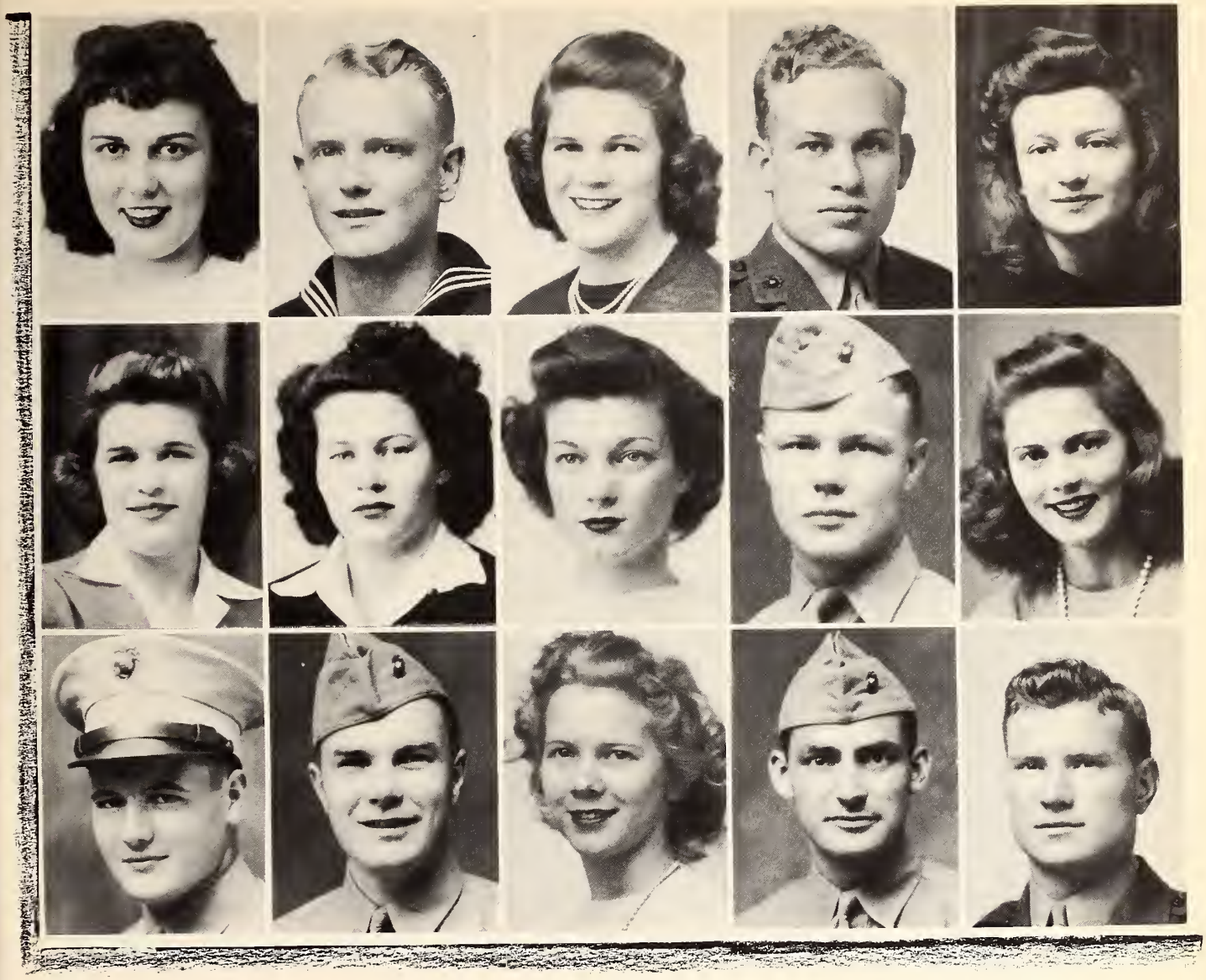

Barnett, Mellie Jean
Mexia, Texas

Baskin, James E.
Beeville, Texas

Bethea, Corinne
Wharton, Texas

Bevel, Graham N.
Fort Worth, Texas

Boles, Martha
Conroe, Texas

Bostick, Selma
Marshall, Texas

Bounds, Lilla Jo'
Tehuacana, Texas

Brabham, Edith
Roswell, N. Mex.

Carnes, Webb M.
San Antonio, Texas

Carroll, Betty
Taft, Texas

Cates, Reagan B.
Baytown, Texas

Clark, N. E.
Cameron, Texas

Collier, Betty
Houston, Texas

Cornwell, A. E.
Austin, Texas

Cooper, R. L.
Greenville, Texas

Cowsert, Keesee
Junction, Texas

Cozzens, L. C.
Capitan, N. Mex.

Cunningham, Marjorie
Houston, Texas

Darrow, W. A.
Norman, Okla.

Ferguson, Bill
Cleburne, Texas

Fielden, Rush
San Antonio, Texas

Gatlin, Bill H.
Dallas, Texas

Gillette, Wayne L.
New Braunfels, Texas

Hallauer, Jean
Breckenridge, Texas

Hollon, Gordon
Dublin, Texas

Harding, Harold
Byers, Texas

Hartman, Elmer
Hondo, Texas

Jackson, Louise
Orange, Texas

King, Mandy Lou
Beaumont, Texas

LeTulle, Sam V.
Bay City, Texas

Mattox, C. W.
Newton, Texas

McDowell, Jean
Breckenridge, Texas

McMains, Harvey
Okla. City, Okla.

Moerner, Alyce
Corpus Christi, Texas

Morris, C. B.
Bastrop, Texas

Mounts, Bill
Long Beach, Calif.

Patterson, Elizabeth
Georgetown, Texas

Perry, Dorothy
Houston, Texas

Pickle, Franklin
Georgetown, Texas

Pratt, Robert W.
San Antonio, Texas

Purcell, Margaret
Beaumont, Texas

Roberts, Mary
Georgetown, Texas

Roper, Theresa
McGregor, Texas

Schorre, Louis C.
Cuero, Texas

Schultz, C. C.
Temple, Texas

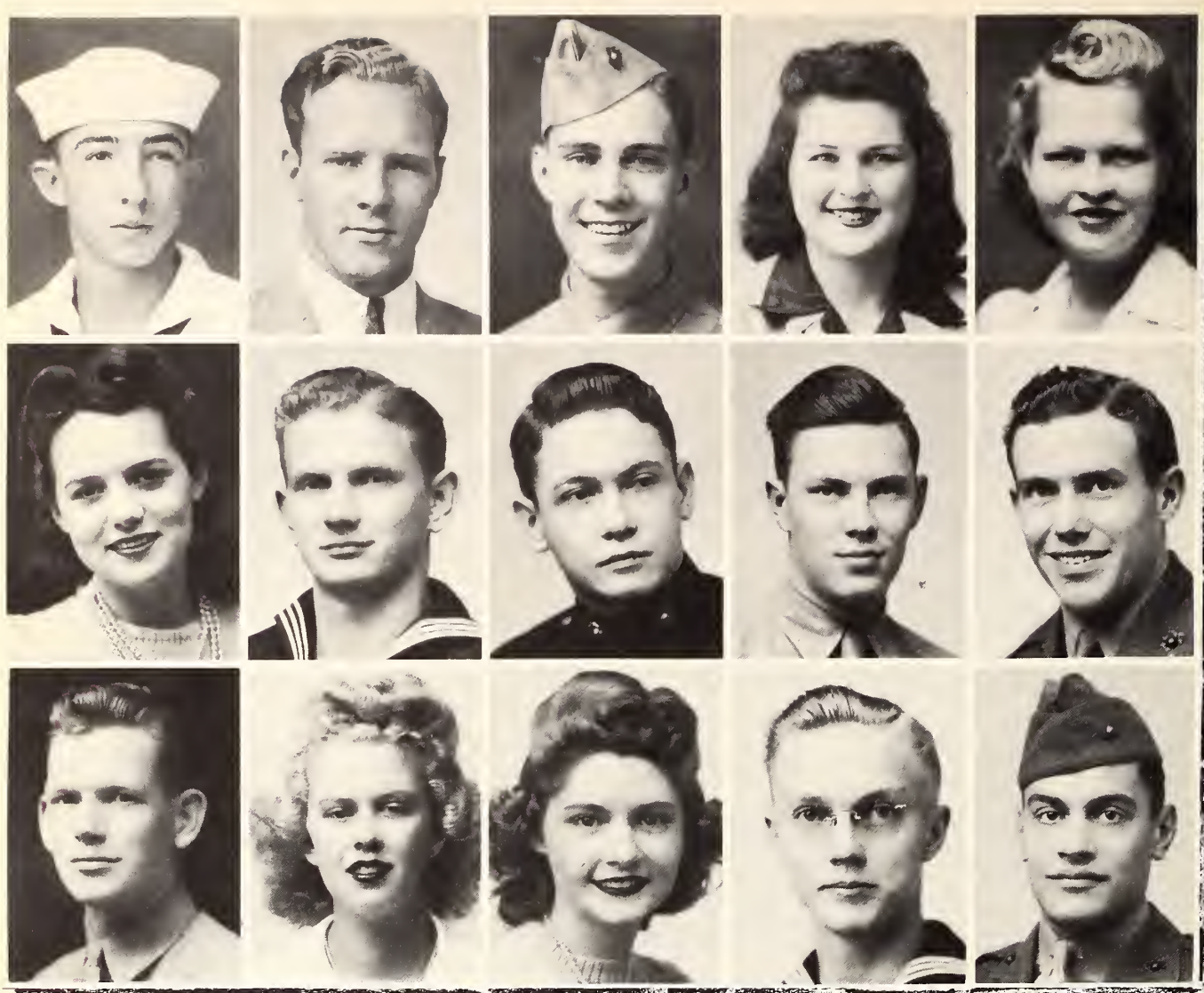

Smith, James R.
Cedar Creek, Texas

Sneed, Bob
Galena Park, Texas

Stewart, Roy
Pomona, Calif.

Vogt, Wilma
Houston, Texas

Wallace, Bernice
Justin, Texas

Wallace, Frances
Corpus Christi, Texas

Wallace, Bill
Holland, Texas

Webb, Billy J.
Lorena, Texas

Williams, John
Houston, Texas

Wilson, C. D.
Pampa, Texas

Wilson, John W.
Navasota, Texas

Wunsche, Blondie
Spring, Texas

Yanch, Dorris
Houston, Texas

Zink, Joe T.
El Paso, Texas

Zampikos, M. G.
Corpus Christi, Texas

Sophomores

Left to right: Wise, Bratton, Switzer, Anderegg.

OFFICERS

President ..... David Switzer

Vice-President ..... Dorothy Ruth Perry

Secretary ..... Vera Anderegg

Senators:

Mary Kay Wise, Rose Marie Colca, Morris Bratton

Sophomore Class Officers

Adair, Eldrige
Beeville, Texas

Adams, Betty
Dallas, Texas

Adams, Eugenia
Cleburne, Texas

Akin, Joe Ned
Wichita Falls, Texas

Allen, Gloria
Georgetown, Texas

Anderegg, Vera
Fredericksburg, Tex.

Barker, Mary Louise
Houston, Texas

Bartlett, Josephine
Lufkin, Texas

Bartley, Gloria
Georgetown, Texas

Bartley, Norma
Georgetown, Texas

Beaty, Eleanor
Orange, Texas

Bell, Lila Ruth
Smiley, Texas

Blackman, Jo Ann
Hutto, Texas

Blair, Betty
Mexia, Texas

Bloomquist, George B.
Florence, Texas

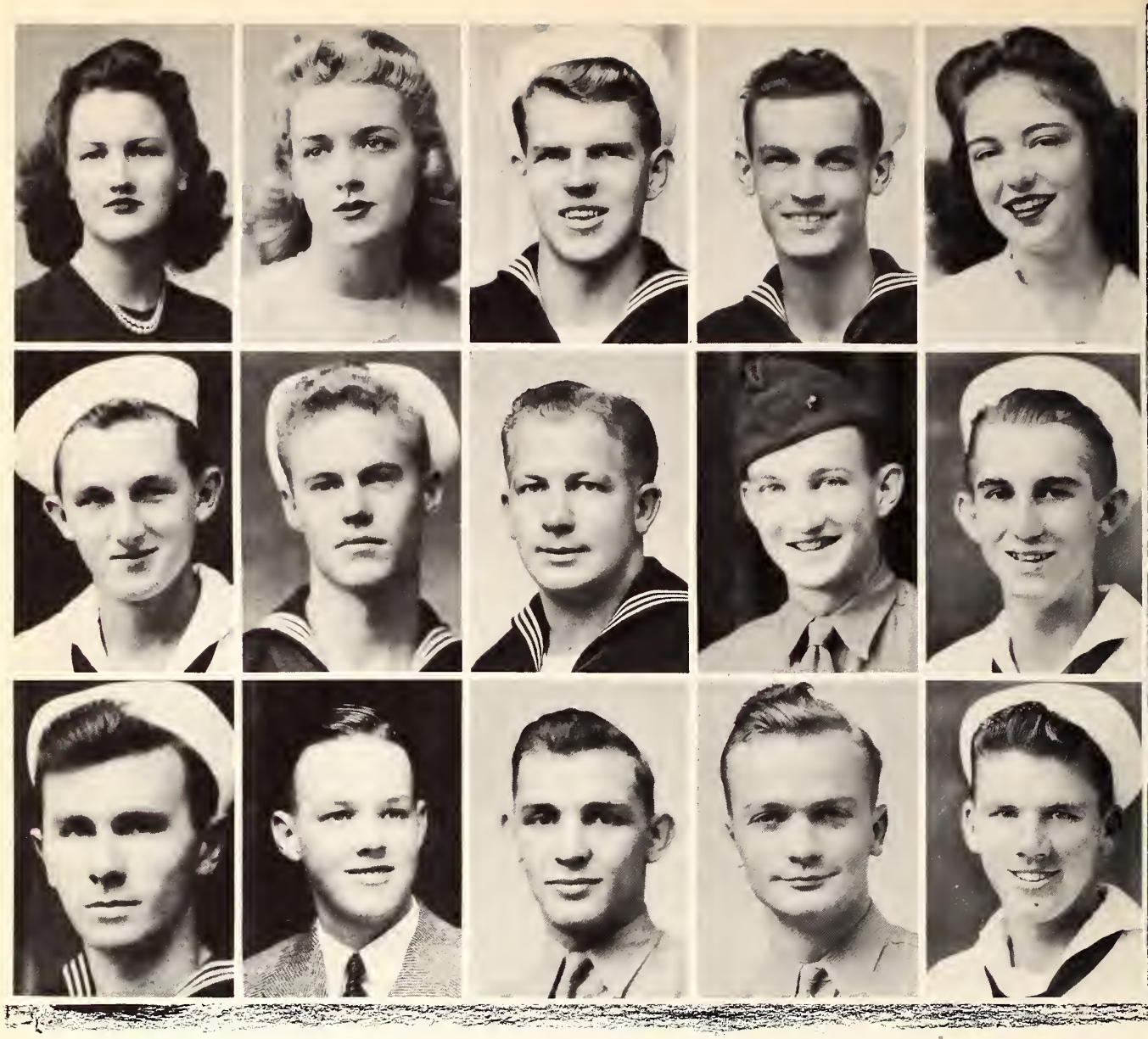

Boatman, Marie
Bastrop, Texas

Brady, Bettie
Mexia, Texas

Bratton, Morris
Cleburne, Texas

Branton, R. C.
San Antonio, Texas

Brown, Emily
Houston, Texas

Brown, B. J.
Banquete, Texas

Bunker, D. W.
San Antonio, Texas

Birkelbach, B. E.
Thrall, Texas

Busfield, R. M.
Austin, Texas

Cariker, J. L.
Waxahachie, Texas

Carr, J. K.
Bryan, Texas

Carlson, Harold
Georgetown, Texas

Carriker, E. H.
Center, Texas

Carter, D. B.
Luling, Texas

Cary, Andy
Duncan, Okla.

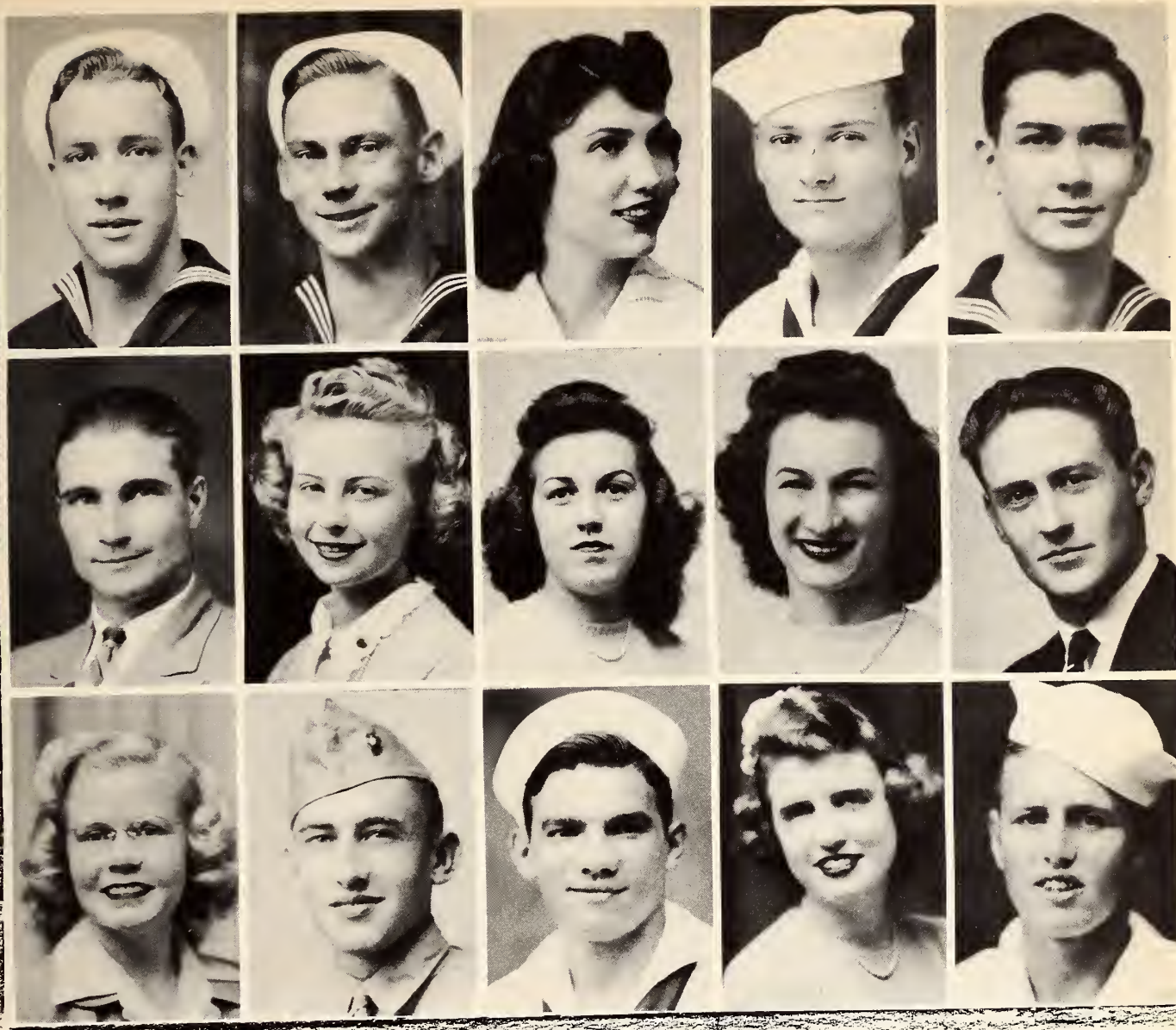

Chafin, O. O.
Sinton, Texas

Coffman, M. L.
Abilene, Texas

Colca, Rose Marie
Houston, Texas

Corrigan, R. E.
Houston, Texas

Crider, E. S.
Corpus Christi, Texas

Dewald, Ernest
Fredericksburg, Tex.

Dickenson, Eloise
Brownwood, Texas

Durrett, Mary Lou
Wichita Falls, Texas

Feaster, Ivon
Bryan, Texas

French, G. W.
Frost, Texas

Giddeon, Jewel
Fort Worth, Texas

Goss, J. A.
Ben Wheeler, Texas

Gutierrez, Teodosio
Laredo, Texas

Harrell, Ann
Breckenridge, Texas

Hartman, D. A.
Okla. City, Okla.

Hearn, Raymond
Waco, Texas

Heck, Rose Ann
Giddings, Texas

Hines, H. D.
Okla. City, Okla.

Howell, B. C.
Port Neches, Texas

Huff, C. A.
Houston, Texas

Inman, S. S.
San Antonio, Texas

Koenig, E. H.
Orange, Texas

Landworth, W. Z.
San Francisco, Calif.

Matthews, Downs
Houston, Texas

Matthews, L.
Alamo, Texas

Maclin, H. C.
Fort Worth, Texas

McFarland, E. T.
Lufkin, Texas

McNallen, Pat
Breckenridge, Texas

McSwain, Milda
Amarillo, Texas

Miller, T. J.
Tulsa, Okla.

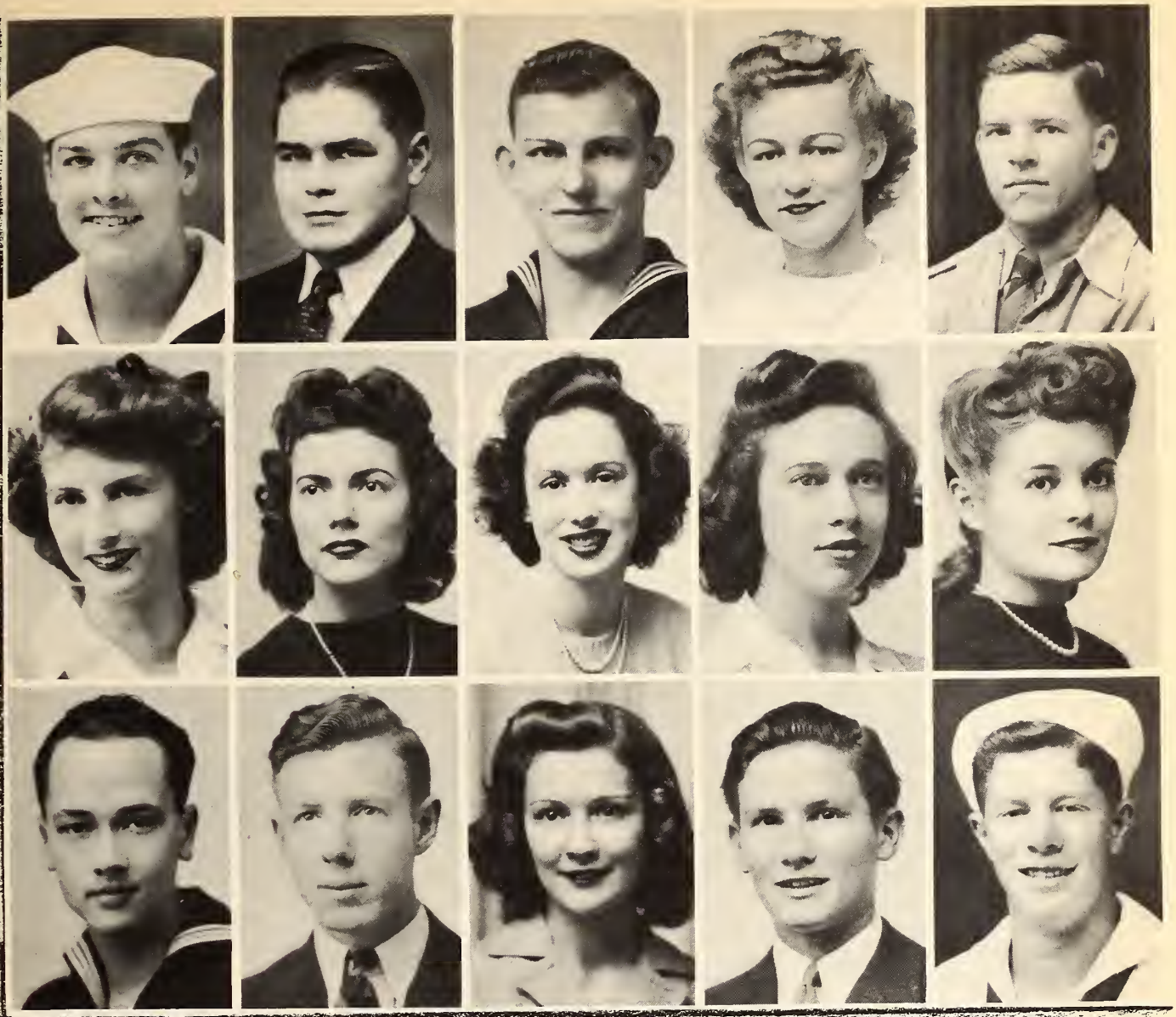

Mitchell, J. E.
Okla. City, Okla.

Munson, J. R.
Georgetown, Texas

Newberry, R. A.
Houston, Texas

Quillen, Betty Jo
Mexia, Texas

Ramey, Ernest
Georgetown, Texas

Roberts, Boydene
San Antonio, Texas

Roch, Elizabeth
Houston, Texas

Rosenbush, Lorraine
Houston, Texas

Rupp, Lorraine
Falfurrias, Texas

Schnabel, Lois Anne
Houston, Texas

Score, J. N. R., Jr.
Georgetown, Texas

Sherman, W. B.
Leander, Texas

Sholars, Jean
Orange, Texas

Siceloff, John
DeLeon, Texas

Sims, J. H.
Huntsville, Texas

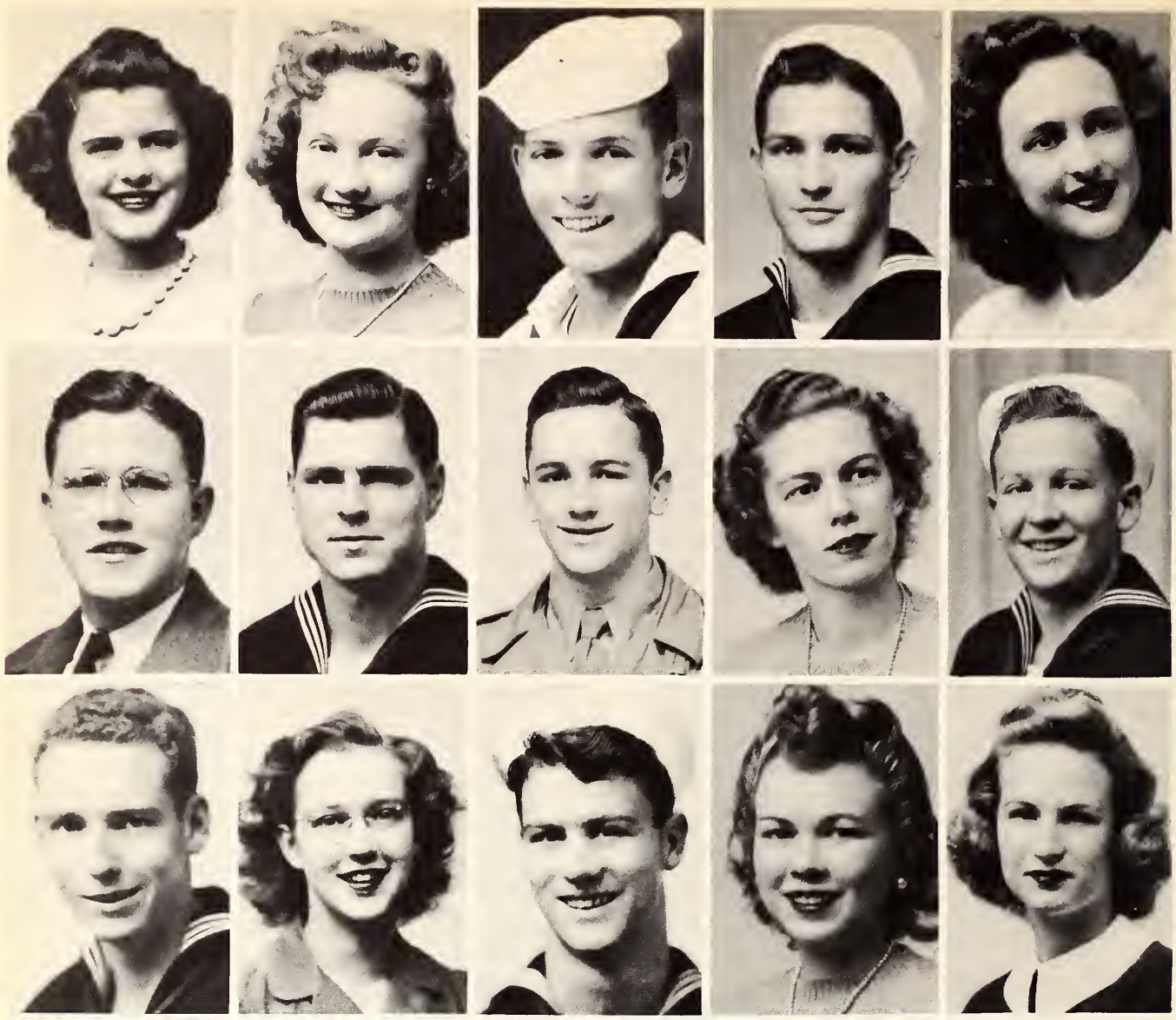

Smith, Jean
Orange, Texas

Sneed, Ann
Galena Park, Texas

Spellman, Louis
Corpus Christi, Texas

Starry, E. A.
Yoakum, Texas

St. Clair, Virginia
Georgetown, Texas

Stearns, L. D.
Ozona, Texas

Sudela, V. C.
Galveston, Texas

Switzer, David
Beaumont, Texas

Taylor, Cora A.
Galveston, Texas

Towler, O. K.
Pelly, Texas

Vanderpool, W.
El Paso, Texas

Wendland, Bobbie L.
Temple, Texas

Whitaker, R. H.
Dallas, Texas

Wise, Mary Kay
Corpus Christi, Texas

Woolls, Dorothy
Hondo, Texas

How TO Sign In
Connell
River Rules
How to BE A Lady
Do's & Don't
Scott
Where TO GO
Rules
Rush
Mood Hall Manner
Ferguson

FRESHMEN

STANDING: Borders, Barber, Carter.
SEATED: Henry, Storm, Cain.

OFFICERS

President ..... Pat Henry
Vice-President ..... Margaret Storm
Secretary ..... Yvonne Cain
Treasurer ..... Courtney Carter
Senators:
Bob Browne, Jewel Borders, Irene Barber

Freshmen Class Officers

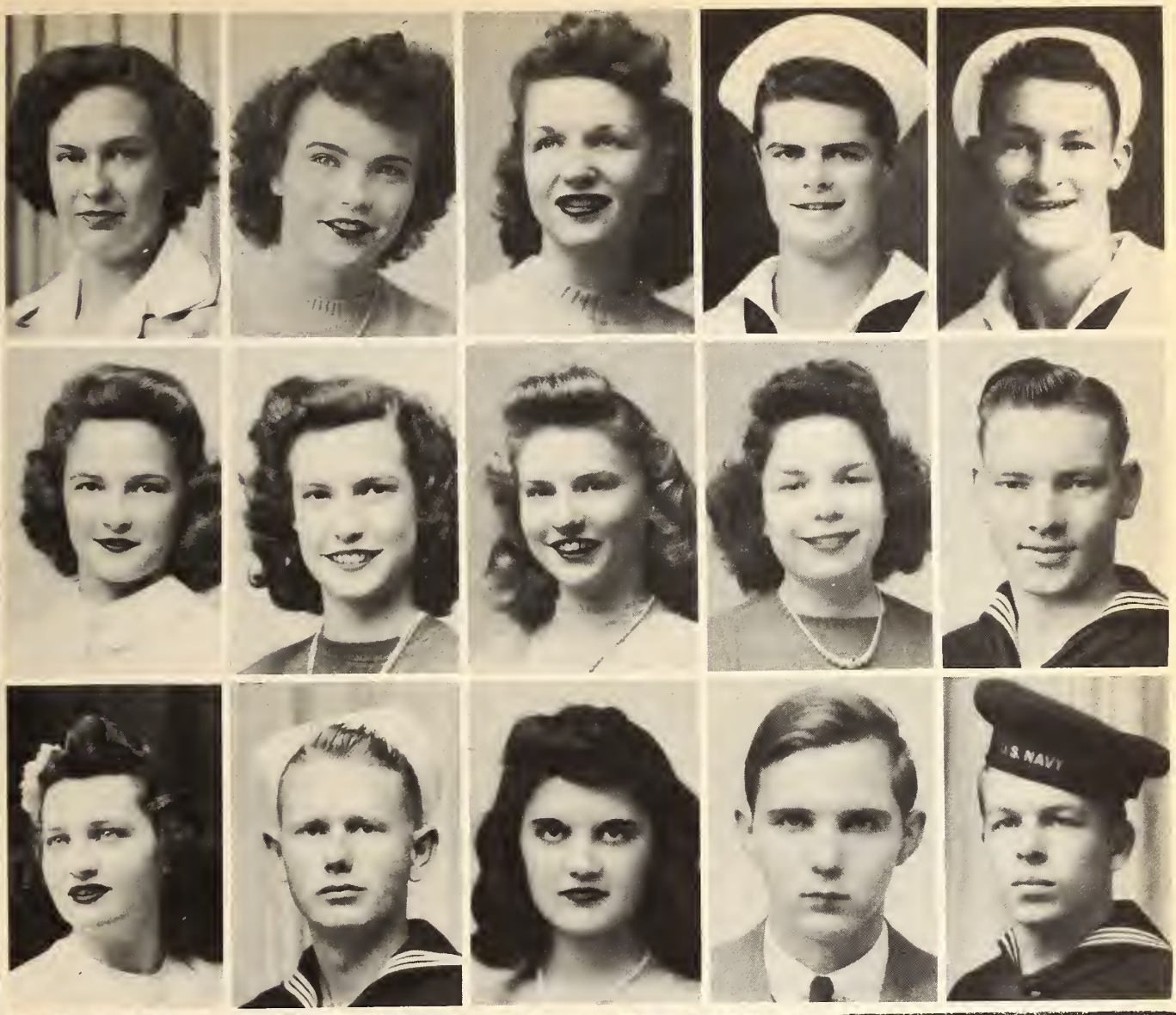

Adams, Wanda
Gause, Texas

Alexander, Lorna
Houston, Texas

Anderson, Kitty
Houston, Texas

Austin, W. T.
San Anselmo, Calif.

Bahl, F. W.
St. Hermosa, Calif.

Barber, Irene
Markham, Texas

Beaver, Peggy
Georgetown, Texas

Berry, Rheba Nell
Corpus Christi, Texas

Bethany, Sue
Bryan, Texas

Blackwell, Dale
McGregor, Texas

Borders, Jewel
San Antonio, Texas

Bradford, D. T.
Idalou, Texas

Brown, Billie Ruth
San Diego, Texas

Brown, Charles
Orange, Texas

Brown, Dick
Fair Oaks, Calif.

Browne, Robert T.
San Antonio, Texas

Bull, Mattie
Segno, Texas

Burdick, G. S.
Arcadia, Calif.

Burford, Ethel
Columbus, Texas

Burr, Jane
Orange, Texas

Buscemi, Carl S.
Berkeley, Calif.

Cady, Francis
Orange, Texas

Cain, Yvonne
Houston, Texas

Cariker, J. L., Jr.
Waxahachie, Texas

Carroll, Annette
Taft, Texas

Carter, Bruce
Houston, Texas

Carter, Courtenay
Conroe, Texas

Carter, Mary Ann
Mexia, Texas

Caruth, Charles
Gatesville, Texas

Castanien, D. R.
Ocean Beach, Calif.

Chesser, H. E.
Crystal River, Fla.

Cole, Richard
Cisco, Texas

Collier, Barbara
Beaumont, Texas

Conlee, Harold
Georgetown, Texas

Courtney, Jean
Conroe, Texas

Crow, J. L.
Brea, Calif.

Cruse, Peggy
Hull, Texas

Cubberly, Dorothea
Houston, Texas

Daniels, Susie
Lawson, Texas

Davidson, Sally
Port Arthur, Texas

Dee, Ruthie
Houston, Texas

Cutrell, M. T.
Pine Bluff, Ark.

Dixon, R. M.
San Antonio, Texas

Easley, Martha
Georgetown, Texas

Edwards, Nona Ruth
Smithville, Texas

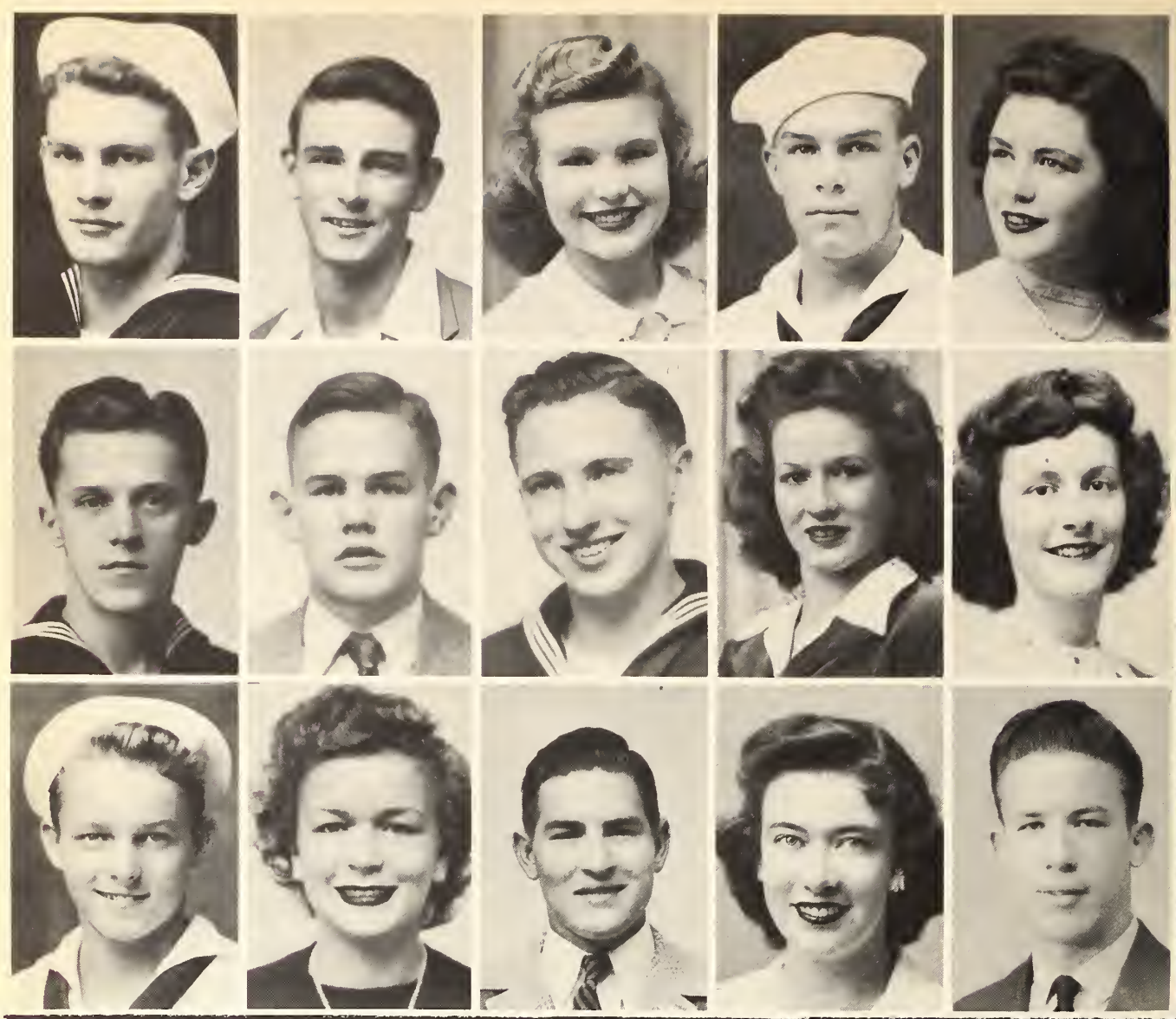

Elfers, J. Q.
Laton, Calif.

Eskew, Joe
Corpus Christi, Texas

Estes, Loraine
Mountain Home, Tex.

Evans, R. W.
Beverly Hills, Calif.

Fisher, Patty
Texas City, Texas

Fletcher, N. E.
Greencastle, Ind.

Forsvall, C. N.
Georgetown, Texas

Foy, Dudley
Corpus Christi, Texas

Gant, Dana
Temple, Texas

Gardiner, Glenna
Port Arthur, Texas

Glass, Keith
Long Beach, Calif.

Goostree, Annah Beth
Ft. Worth, Texas

Gordon, Grady
Sudan, Texas

Grayson, Margaret
Temple, Texas

Green, Kenneth
Tyler, Texas

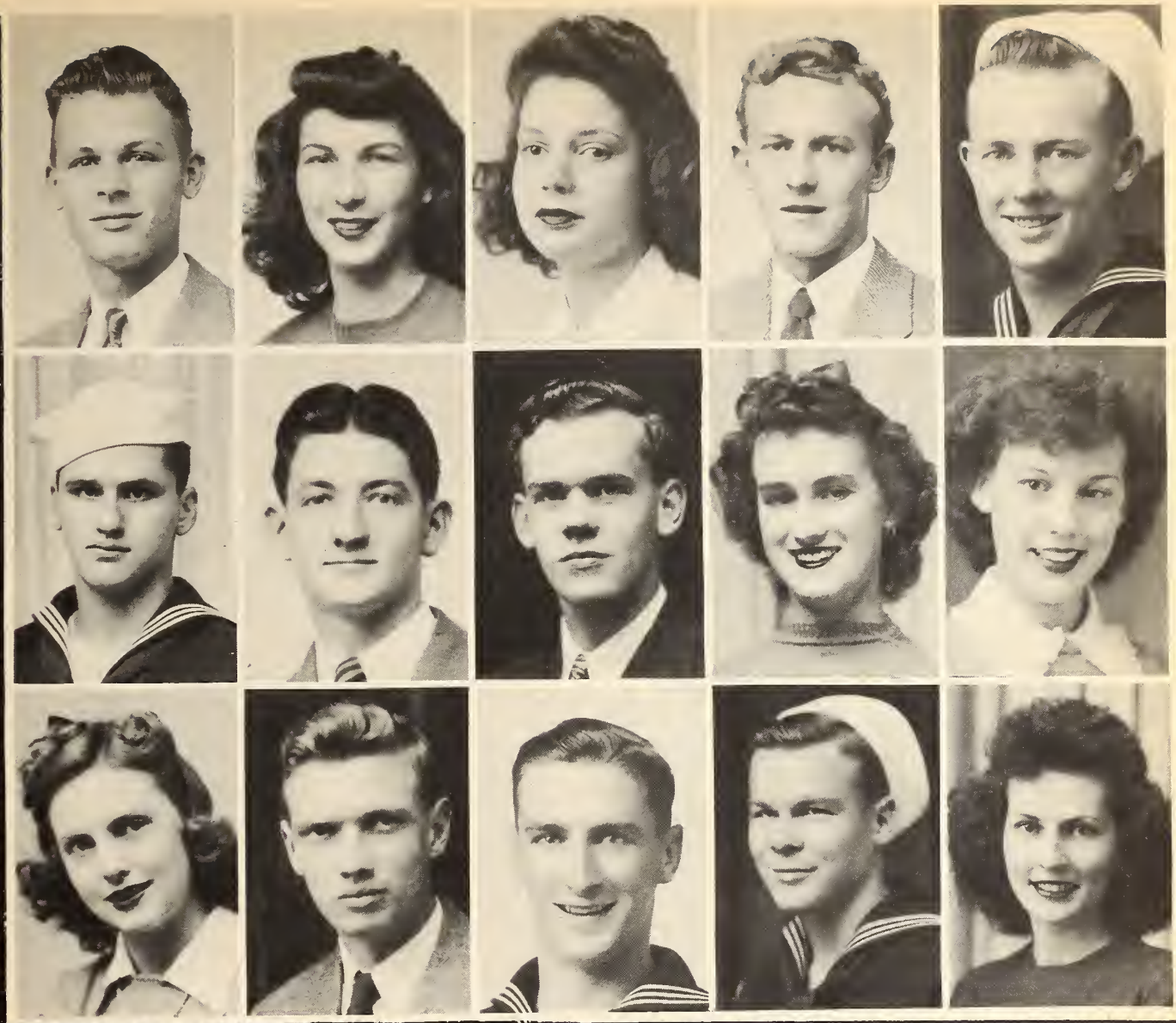

Grimes, Buddy
Del Rio, Texas

Grimes, Madie
Georgetown, Texas

Hamilton, Marlene
Bartlesville, Okla.

Harris, Billy
Ft. Worth, Texas

Hatfield, Don
Belle Plain, Kan.

Hazelwood, H. S.
Groesbeck, Texas

Heacock, R. K.
Laredo, Texas

Heffernan, Jim
Georgetown, Texas

Henderson, Helen
El Campo, Texas

Henderson, Mary
Georgetown, Texas

Henley, Alef
Brownwood, Texas

Henry, Pat
Breckenridge, Texas

Harrell, Vaughn
Appleby, Texas

Hill, R. L.
Groesbeck, Texas

Hilliard, Maxine
Kerrville, Texas

Howard, Addie J.
Driftwood, Texas

Hudspeath, W. D.
Birmingham, Ala.

Hudson, C. A.
Austin, Texas

Isaacs, John M.
Hollywood, Calif.

Ilse, J. D.
Hermosa Beach, Cal.

Jackson, L. S., Jr.
Pasadena, Texas

Johnson, Jack
Amarillo, Texas

Johnson, Billie B.
Bryan, Texas

Johnston, Peggy
Hull, Texas

Kennedy, H. G.
Corpus, Christi, Texas

King, Tracey
Rosebud, Texas

Kitchen, G. R.
Levelland, Texas

Knox, Elizabeth
Georgetown, Texas

Krentel, Amy
Georgetown, Texas

Lackey, Mary F.
Georgetown, Texas

Landrum, Mary Nell
Houston ,Texas

Larsen, Dixie
Taylor, Texas

Laubach, Florence
Georgetown, Texas

Lewis, A. L.
Terry, Miss.

Liles, J. K.
Palestine, Texas

Little, Dorothy
San Saba, Texas

Littleton, Bill
Venice, Calif.

Lunsford, Frances
Temple, Texas

May, H. W.
Onalaska, Texas

Mayes, Ethel
Ozona, Texas

McClain, Aubrey
Georgetown, Texas

McCreless, Grace
San Antonio, Texas

McDonald, Robert
San Antonio, Texas

Mickelson, Doris
El Campo, Texas

Moon, R. B.
Hull, Texas

Moore, Betty
Houston, Texas

Moses, Marilyn
Sinton, Texas

Mazzola, Frank
Maywood, Calif.

Mumme, D. R.
San Antonio, Texas

Munroe, C. C.
San Antonio, Texas

Munson, Jane
Georgetown, Texas

Nance, Fannie Jo
Lometa, Texas

Nolan, Mary
Georgetown, Texas

Norris, R. K.
Los Angeles, Calif.

Northington, Betty
Lampasas, Texas

Oglesby, Daniel
Otis Chalk, Texas

Overton, Josephine
Hutto, Texas

Owensby, G. H.
Carlsbad, N. Mex.

Paul, Sonora
Houston, Texas

Pepper, Della Mae
Marshall, Texas

Peterson, J. T.
Pasadena, Calif.

Petmecky, Paula
Lytle, Texas

Pitts, Stanford
Conroe, Texas

Ploeger, Margie
Houston, Texas

Polk, Geraldine
Wichita Falls, Texas

Pool, Joann
Houston, Texas

Pranglin, Evelyn
Pearsall, Texas

Pugsley, Charles
Okla. City, Okla.

Puls, Ruth
Denver, Colo.

Rader, Mildred
Georgetown, Texas

Ramsel, Donna
Georgetown, Texas

Reaves, Ruth
Livingston, Texas

Rhyne, Earl
Portland, Ore.

Richards, Naida
Paducah, Texas

Richardson, Mary F.
Liberty Hill, Texas

Rogers, Virginia
Houston, Texas

Rosenberg, W. S.
Exetes, Calif.

Rowan, T. C.
Dallas, Texas

Ryan, Nora
Beeville, Texas

Schoffner, Charlotte
Georgetown, Texas

Scharfen, J. C.
San Francisco, Calif.

Schmidt, D. L.
Fresno, Calif.

Searcy, W. C.
Pascagoula, Miss.

Self, Katheryn
Waxahachie, Texas

Shelly, J. S.
Gunter, Texas

Shelor, Mary Ann
Dickinson, Texas

Shelton, D. R.
Brownwood, Texas

Sheppard, C. L.
Glendora, Calif.

Shimek, C. L.
Santa Rosa, Calif.

Silliman, Betty
Georgetown, Texas

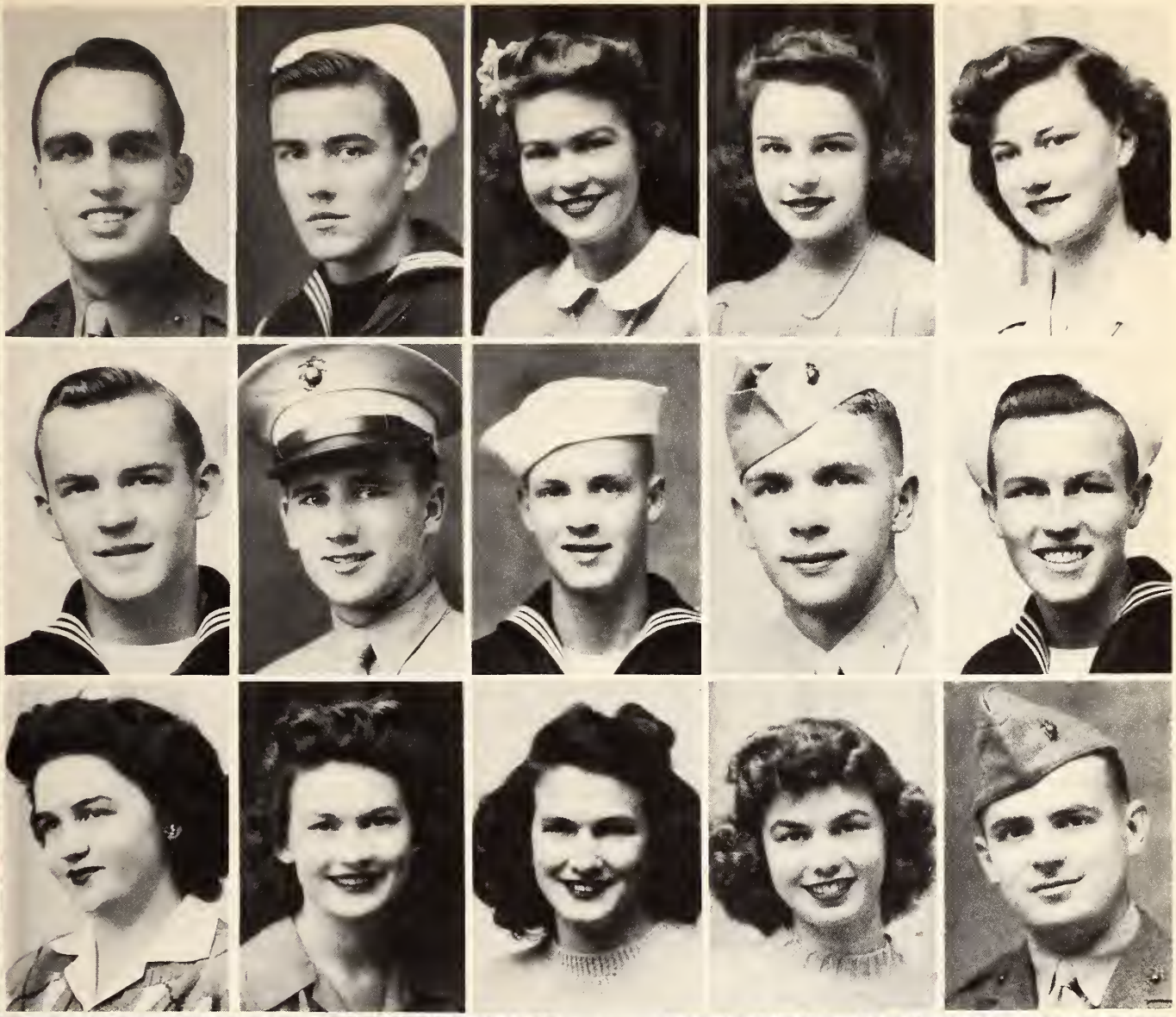

Silva, Don
Richmond, Calif.

Sommer, H. H.
Ontario, Calif.

Sisserson, Jane
Mart, Texas

Sistrunk, Polly
Runge, Texas

Slover, Vernon
Reagan Wells, Texas

Smith, Jack
Orange, Texas

Smith, Lloyd
Watsonville, Calif.

Smith, R. A.
San Antonio, Texas

Smith, R. F.
Sacramento, Calif.

Snyder, C. E.
Wilmington, Calif.

Steel, Mary Louise
Houston, Texas

Stewart, Gloria
Livingston, Texas

Stoker, Emma
Waco, Texas

Storm, Margaret
Houston, Texas

Stubblefield, R. W.
Eagle Pass, Texas

Sumner, Bill
Homeland, Fla.

Sutton, Tommy Lou
San Saba, Texas

Taylor, Jo Beth
Sonora, Texas

Taylor, Waymon
Littlefield, Texas

Terrell, Frances
Houston, Texas

Terry, Joyce
Kempner, Texas

Terwilliger, Betty
Houston, Texas

Thomsen, R. L.
Waco, Texas

Thompson, R. V.
Modesto, Calif.

Thornton, O. R.
Miami, Fla.

Toleman, T. O.
Blythe, Calif.

Toler, Bill
Long Beach, Calif.

Tuckey, A. R., Jr.
San Francisco, Calif.

Turner, G. C.
San Leandro, Calif.

Turner, Joyce
Pampa, Texas

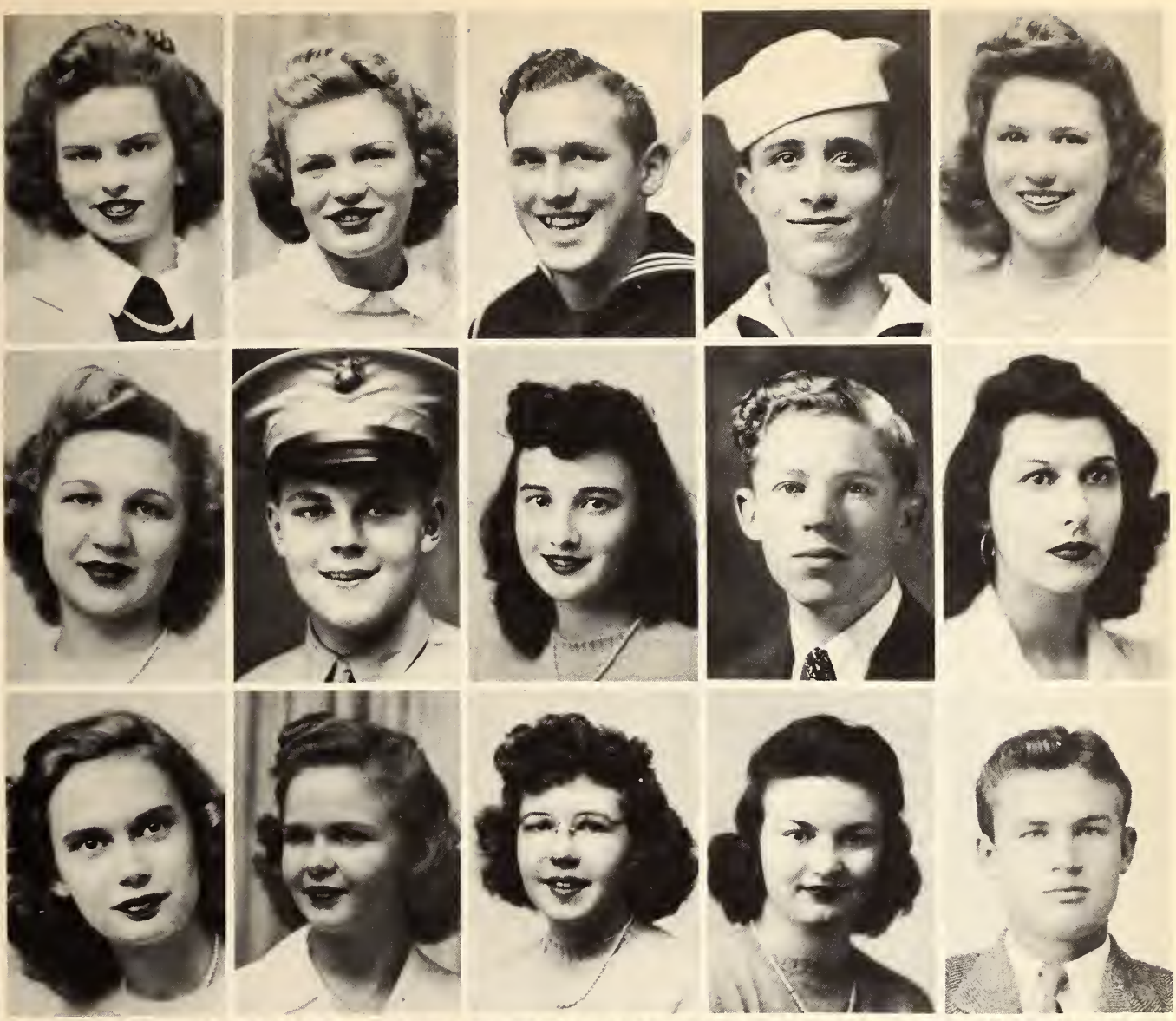

Tuttle, Betty
San Antonio, Texas

Tyson, Billie Ruth
Rosebud, Texas

Vanderveen, J. R.
Los Angeles, Calif.

Van Hooser, R. C.
Sacramento, Calif.

Vickers, Allene
Sinton, Texas

Vlha, Mary Jo
Rosebud, Texas

Vulte, H. T.
Long Beach, Calif.

Walker, Sallye
Glidden, Texas

Ward, V. B.
Georgetown, Texas

Ware, Jon L.
Georgetown, Texas

Warthen, Betty Pat
Beaumont, Texas

Washington, Judy
Lometa, Texas

Watson, Betty J.
Fredericksburg, Tex.

Weatherby, Faye
San Angelo, Texas

Wedemeyer, Carroll
Walburg, Texas

West, Norman
New Orleans, La.

Whitehead, Charles
Santa Rosa, Calif.

Wickes, W. M.
Grand Prairie, Texas

Wilen, B. C.
Santa Rosa, Calif.

Willis, R. L.
Cleburne, Texas

Willmann, Etta M.
Art, Texas

Wilson, Dick
Los Angeles, Calif.

Wilson, H. H.
Los Angeles, Calif.

Woessner, Barbara
Houston, Texas

Wylie, R. R.
Los Angeles, Calif.

Yauchzee, B. E.
Whittier, Calif.

Young, Bill
Albany, Calif.

Young, Phyllis
Houston, Texas

Yousch, Thomas
Los Angeles, Calif.

Zellick, Ian
Burlingame, Calif.

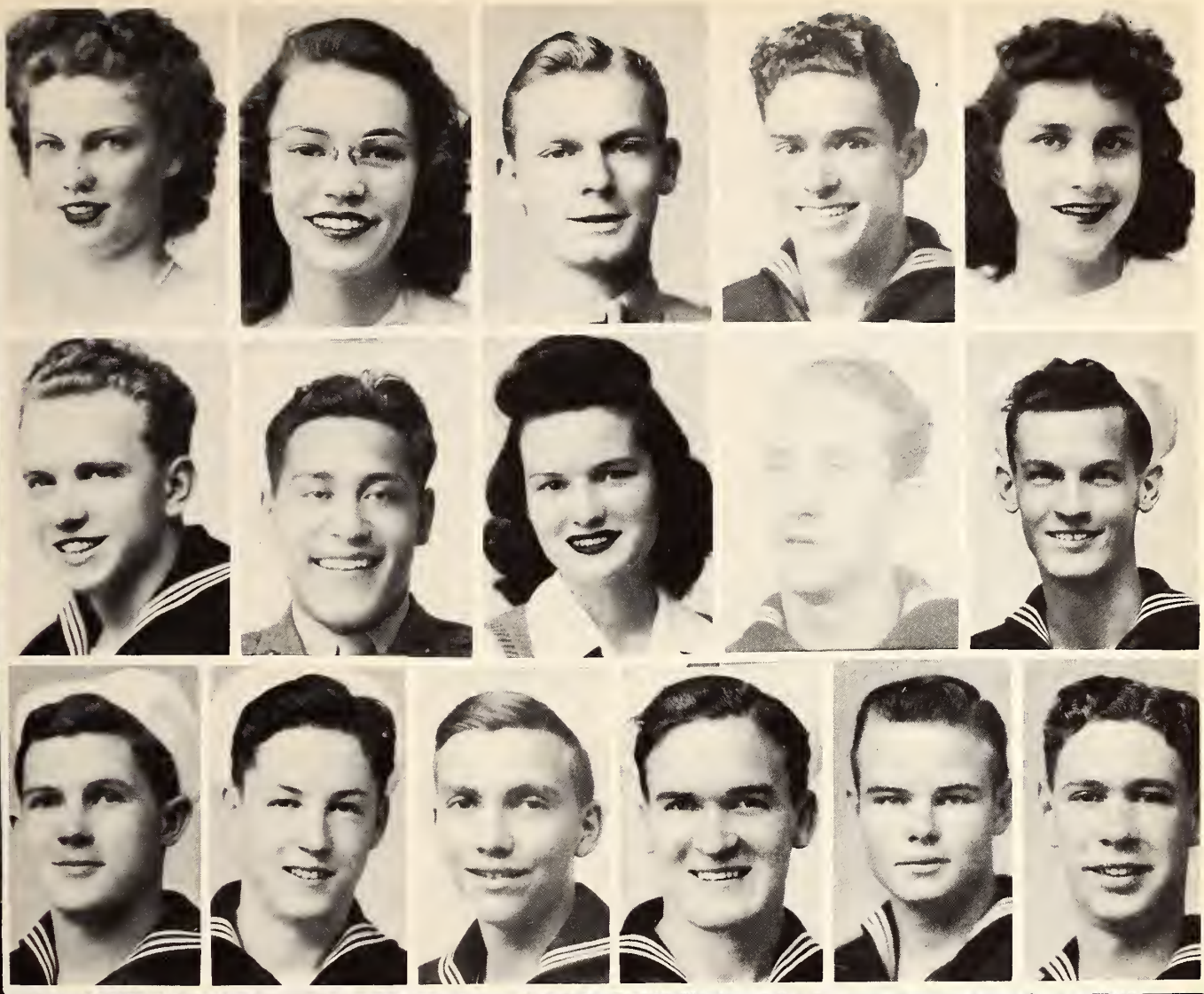

Abbey, Mae
Port Arthur, Texas

Adams, Virginia
Dallas, Texas

Ainsworth, L. L.
Houston, Texas

Ballew, L. L.
Bagwell, Texas

Barkley, Betty
Houston, Texas

Beaty, W. S.
Waverly, Iowa

Berber, T. J.
Beeler, Kansas

Berry, Carolyn
Houston, Texas

Bradburn, G. C.
Grand Saline, Texas

Branton, R. C.
San Antonio, Texas

Brotzman, H. D.
Rio Hondo, Tex.

Brown, C. O.
Lubbock, Tex.

Brown, O. G.
San Antonio, Tex.

Bryan, C. W.
Whitesboro, Tex.

Butler, Ray
Rising Star, Tex.

Cannon, E. L.
Okmulgee, Okla.

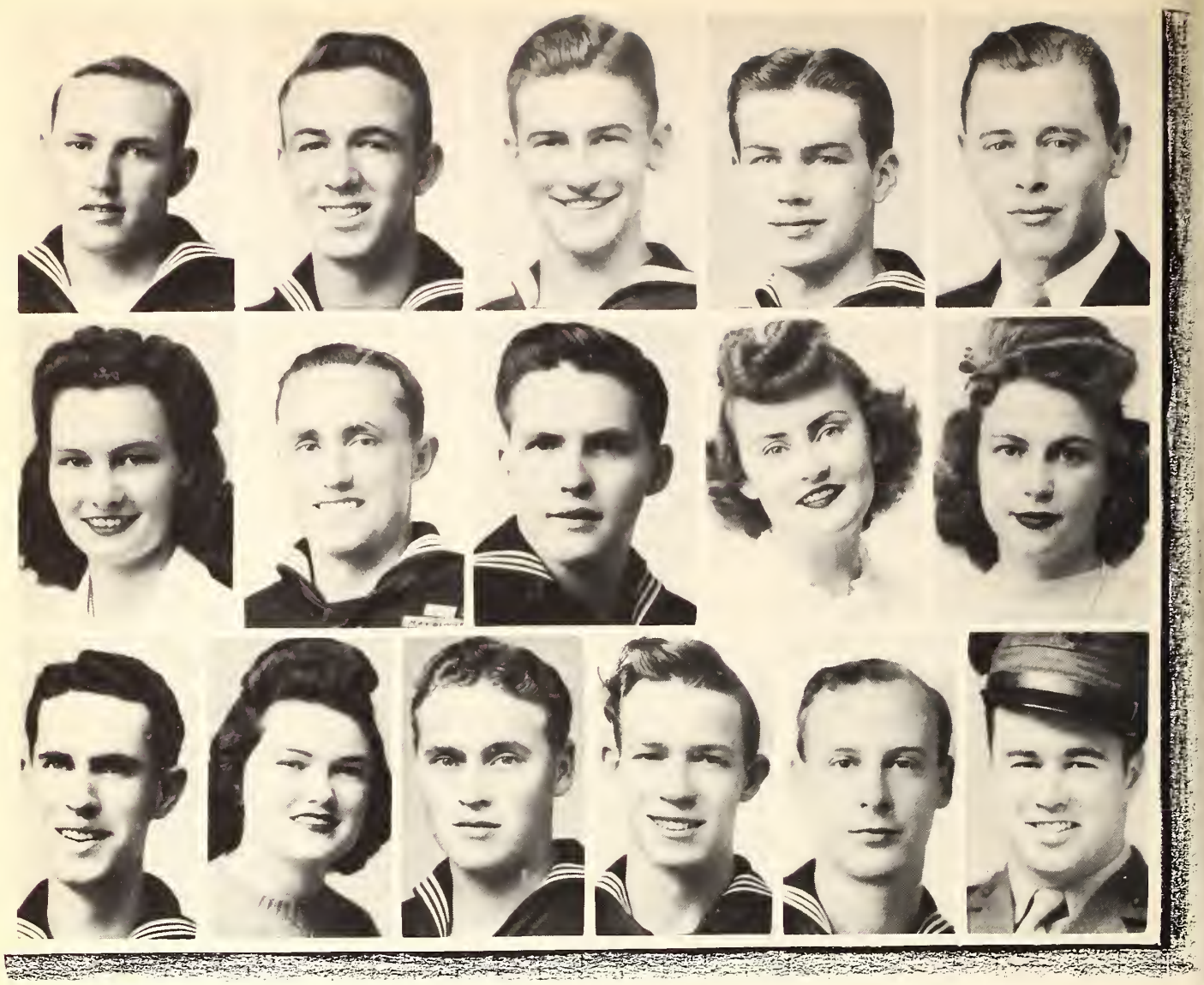

Chambers, R. G.
San Antonio, Texas

Chandler, F. C.
Austin, Texas

Cutrell, M. T.
Pine Bluff, Ark.

Dobyns, R. E.
Springfield, Mo.

Davis, Ernest
Boling, Texas

Davis, Ruth Marie
Edna, Texas

Donaldson, M. C.
Gatesville, Texas

Dunagan, L. E.
Monahans, Texas

Dungan, Billye Dee
Rosenberg, Texas

Dunson, Virginia
Clifton, Texas

Featherston, Jack
Muskogee, Okla.

Frede, Barbara
La Grange, Tex.

Garrett, O. J.
Denton, Tex.

George, J. L.
N. Camp Hood, Tex.

Gibson, C. R.
San Gabriel, Calif.

Giles, Alan Dale
Corpus Christi, Tex.

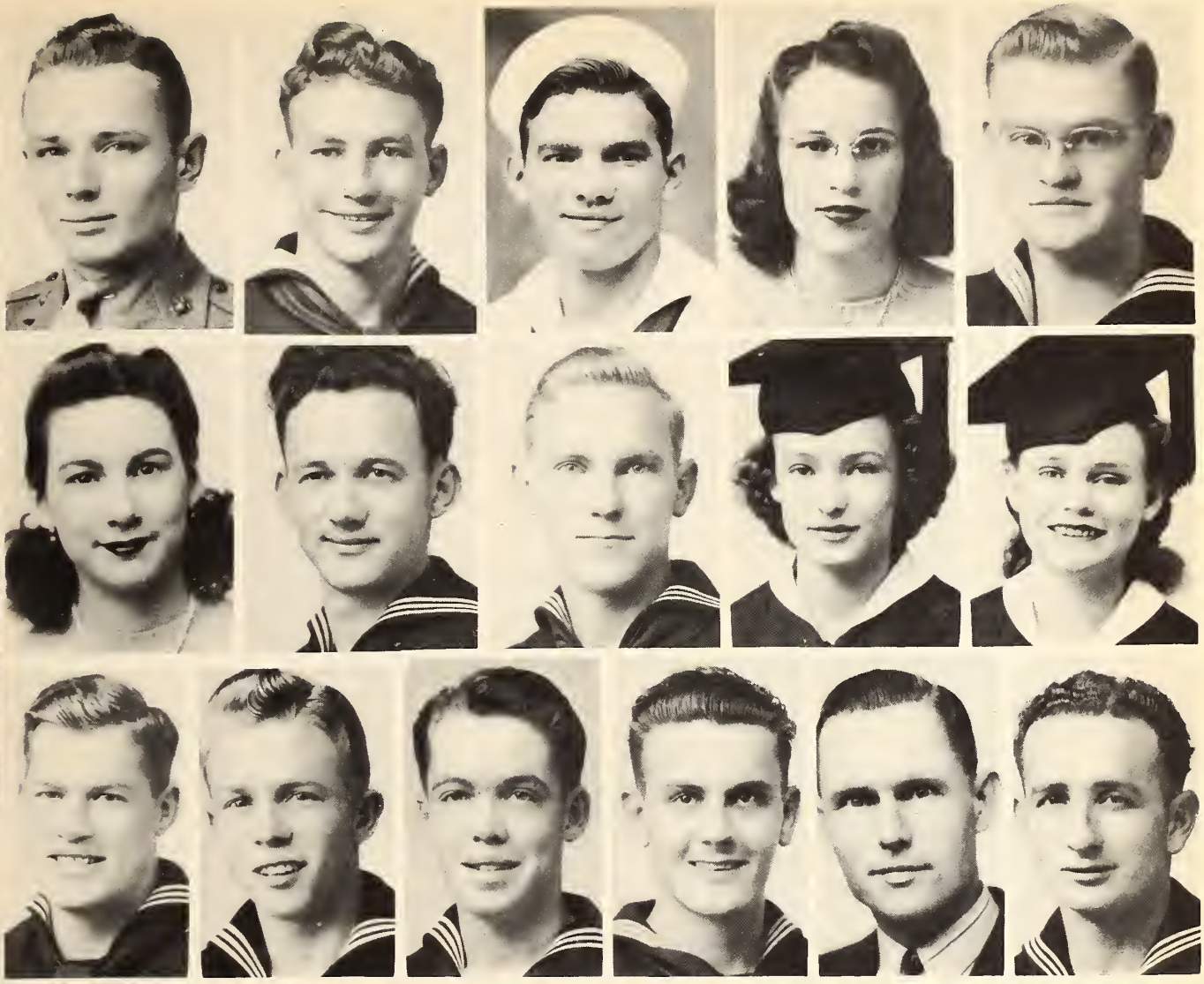

Glueck, A. A.
Eagle Lake, Texas

Greer, A. B.
Esteline, Texas

Guiterrez, T. A.
Laredo, Texas

Hallauer, Jane
Breckenridge, Texas

Hardie, A. O.
El Paso, Texas

Henderson, Ethel
Georgetown, Texas

Hilburn, N. L.
Kerrville, Texas

Hocker, C. O.
Dallas, Texas

Howard, Helen Claud
Georgetown, Texas

Howard, Lula Frances
Georgetown, Texas

Howell, R. F.
Pecos, Texas

Inman, S. S.
San Antonio, Tex.

Erwin, Bill
Portales, N. M.

Jackson, G. P.
Troup, Texas

James, R. H.
Georgetown, Tex.

Johnson, E. M.
Ft. Worth, Texas

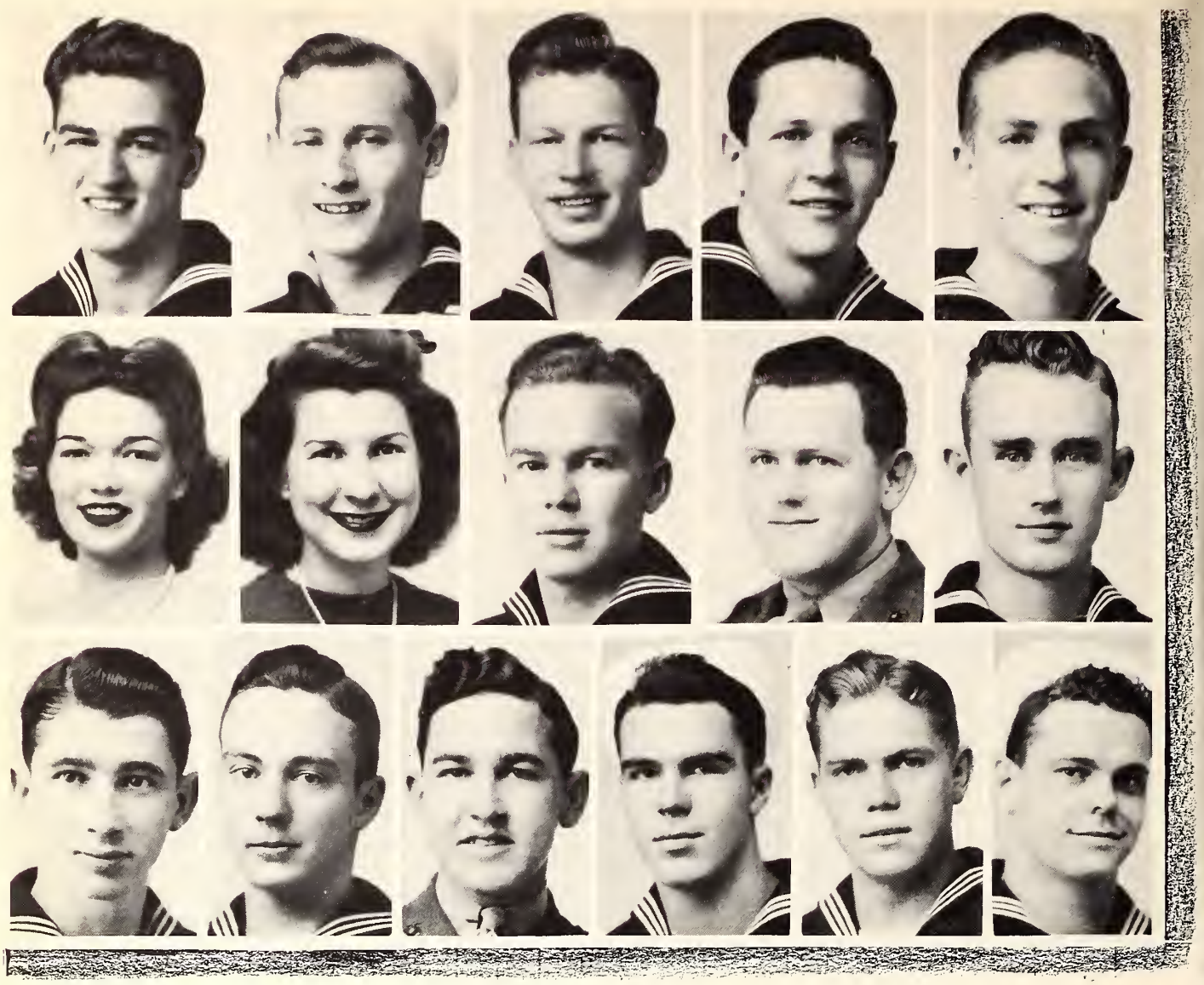

Johnson, G. E.
Phoenix, Ariz.

Kelly, W. P.
Houston, Texas

Kennedy, H. G.
Corpus Christi, Tex.

Kirkpatrick, W. H.
Mission, Texas

Krueger, R. E.
Mission, Texas

Lancaster, Audrey F.
Mexia, Texas

Lawson, Dorothy
Houston, Texas

Long, Jack
Waco, Texas

Lowe, R. B.
Mart, Texas

McClure, J. E.
Frost, Texas

Marwill, G. G.
Dallas, Texas

Merchant, W. M.
Weinert, Texas

Moffitt, J. R.
Dallas, Texas

Moody, M. L.
Mathis, Texas

Moore, Jack
Austin, Texas

Mummie, D. R.
San Antonio, Tex.

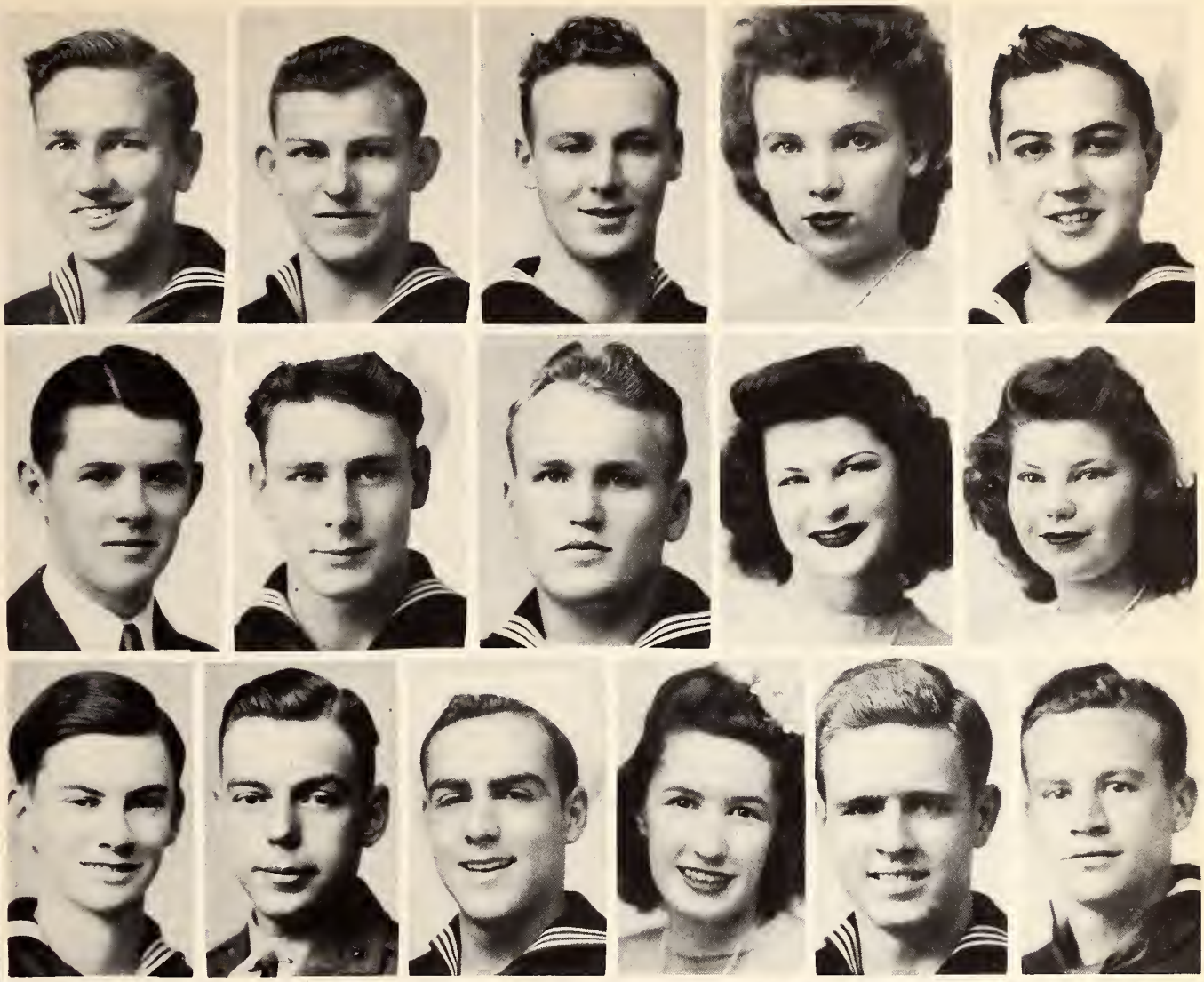

Isaminger, G. O.
Dallas, Texas

Newberry, R. A.
Houston, Texas

O'Neill, J. J.
Berkeley, Calif.

Patterson, Sue
Georgetown, Texas

Pena, M. L.
Laredo, Texas

Pickard, Roy
Rosenberg, Texas

Pringle, F. W.
Thornton, Texas

Rabb, C. C.
Monterey, Louisiana

Reynolds, Betty
Houston, Texas

Rodgers, La Verne
Houston, Texas

Rooney, W. E.
New Orleans, La.

Schneider, R. C.
Irving, Texas

Salinas, Rogelio
Laredo, Texas

Sexton, Ednanne
Houston, Texas

Shiftlett, B. B.
Dallas, Texas

Short, H. C.
La Grange, Texas

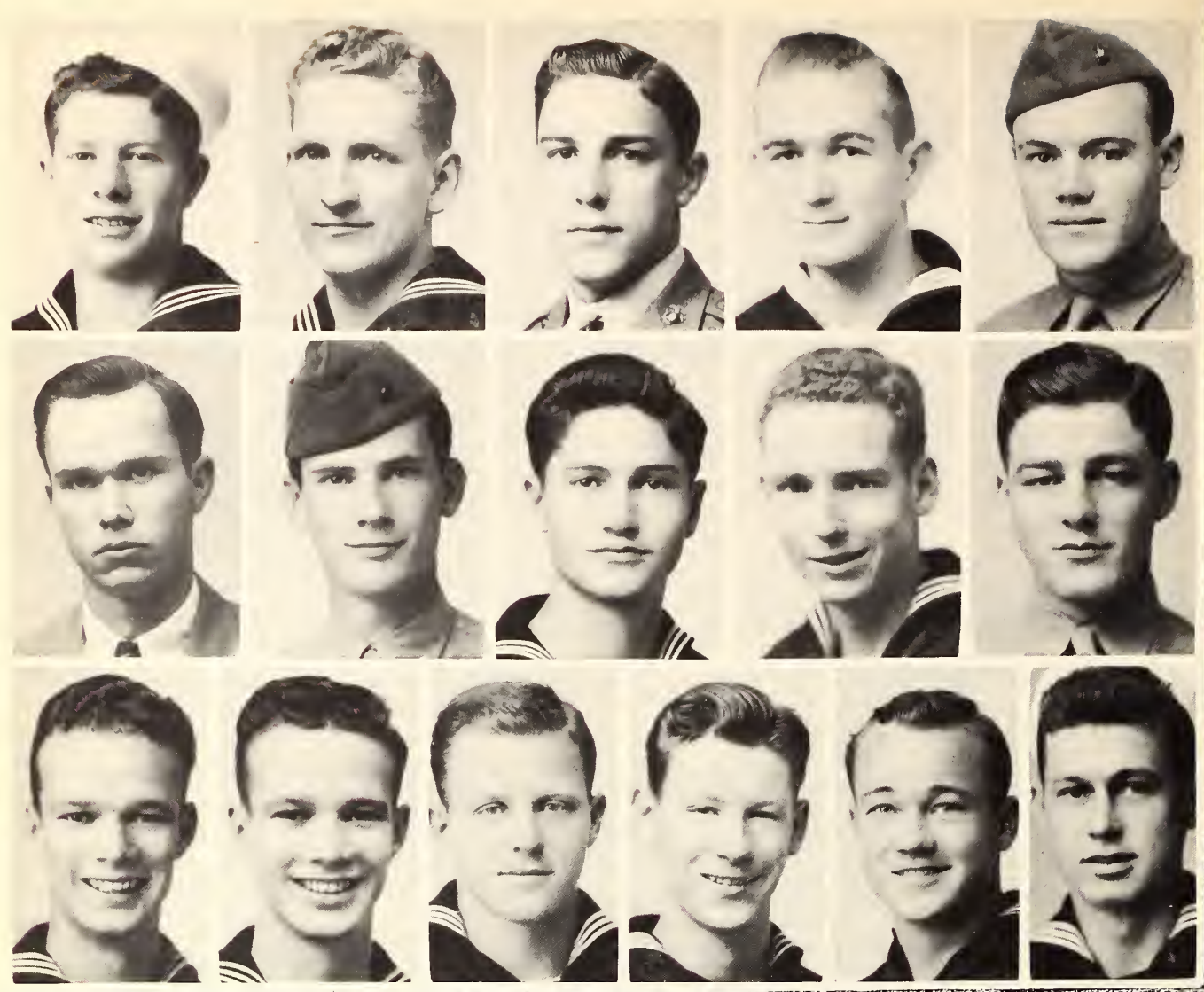

Sims, J. H.
Huntsville, Texas

Skomp, W. J.
Lyons, Indiana

Spencer, D. E.
Argyle, Texas

Stewart, R. L.
Pomona, Calif.

Storm, W. W.
San Antonio, Texas

Tooley, A. R.
Dallas, Texas

Tooley, L. L.
Dallas, Texas

Ulrey, J. D.
Big Spring, Texas

Vanderpool, W.
El Paso, Texas

Van Gorp, W. H.
Ossining, N.Y.

Watson, Jack
San Antonio, Tex.

Watson, James
San Antonio, Tex.

Weir, W. D.
Kerrville, Texas

Weiss, S. C.
Seguin, Texas

Williams, R. C.
Sandpoint, Idaho

Wood, R. L.
San Antonio, Tex.

WESTMINSTER
Tehuacana, Texas
Junior College
of
SOUTHWESTERN UNIVERSITY
Georgetown, Texas

Dean and Faculty

CLEO C. SESSIONS
Dean of Westminster
B.S., L.L.B., B.D.
Education, English

MILTON SLAYDEN
B.A., B.D.
Social Sciences
Mathematics

WILFORD V. BANE
B.S., M.A., B.D.
Chemistry

NOEMI SCHUCHMAN
B.S.
Foreign Language

DEANE HARRISON
A.A.
Physical Ed.
Registrar

MRS. MARJORIE TROTTER
B.A.
Business Administration

Sophomores

BARNES, DOROTHY JUNE
Mexia

GOODRICH, LOUISE
Groesbeck

HANCOCK, VETA RUTH
Coolidge
Student Council

McBAY, AUDLEY
Groesbeck

LOPER, CLARK
Fairfield
Pres. of Council

MATTHEWS, FRANCES
Grapeland

MURRAY, MILDRED
Mexia

SHIVERS, BILLIE JEAN
Forney

REED, ANNA RUTH
Groesbeck

SPENCER, JACKIE MAE
Mexia
Pres. of Soph. Class

YOUNGBLOOD, JOHNNY
Teague
In Service

Right—

STUDENT COUNCIL
Vickrey, Fresh.
James, Fresh.
Loper, Pres.
Spencer, Soph.
Hancock, Soph.

Lower Left—

Volleyball team getting a daily work-out.

Lower Right—

Unusual rush in the library must be just before EXAMS.

Freshmen

BARGER, MARTHA
Coolidge

CALAME, WYLNA
Tehuacana

CROSS, MICHELE
Ville Platte, La.

DUNN, BETTY
Mexia

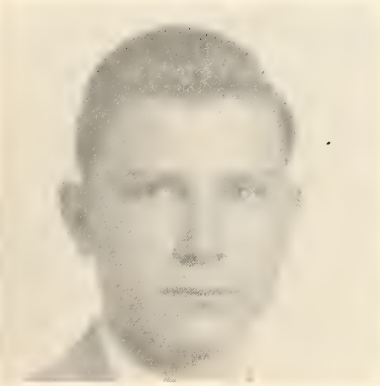

FISHER, NORRIS
Coolidge

GROOMS, LAVERNE
Coolidge

JAMES, WILLIAM H.
Mexia
Pres. of Fresh.
Student Council

JAMES, MRS. HELEN
Mexia

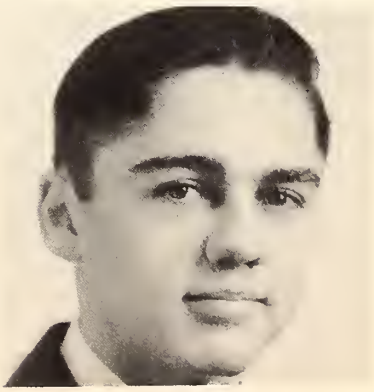

MAGRUDER, CHARLES
Mexia

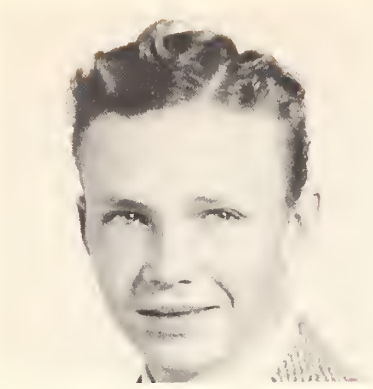

McBAY, RAYMOND
Groesbeck

MILES, TOMMY LEE
Mexia
Annual Staff

ROBERTS, VANITA
Mexia

SLAYDEN, MRS. MILTON
Tehuacana

VICKREY, MARIETTA
Mexia
Student Council

WHATLEY, KATHRYN
Streetman

WHITE, PATRICIA
Tehuacana

WILLIAMS, ROSE MARIE
Mexia

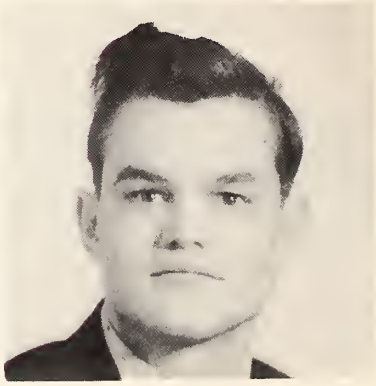

WINSTON, R. J.
Dew

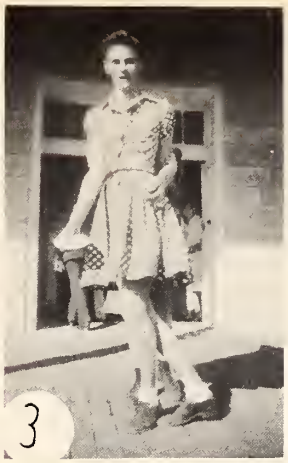

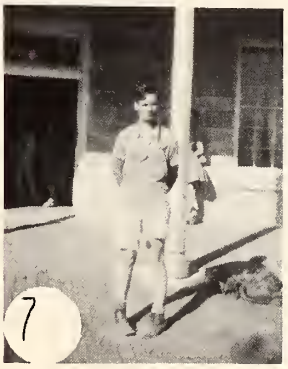

1. Two constant nymphs on Fish day, Rosie and Josephine. 2. Don't stare, it's only Wylna and Sister James. 3. Miss Johnny, in a very graceful pose. 4. Victory displays her dramatic form while Barger and Whatley stand by. 5. Smile, Vanita! 6. Suffering?? 7. Tommy, the camera fan, in a reverse position. 8. Weary P.E. Class returns from hike. 9. Bob, Bruce and Pat. 10. Roberts has a mean eye for the camera. 11. Shivers and Spencer. 12. Parson's Wife. 13. PeeWee in a rare frown. 14. Miss Schuchman, pequena pero simpatica. 15. Third-floor Trotter. 16. The All-Round Guy. 17. Deep Thinkers.

1. Bell-ringer, tall, dark (Period). 2. Belles in Bluebonnets, animating. 3. Two "Mildreds" on a leaning story. 4. Yes, her mouth is really still. 5. Three fish, Calame, Roberts and Dunn. 6. That hill seemed pretty long to Veta Ruth and Kitty Belle. 7. Sowing seeds on a balcony? 8. Our Fraternity, "I DELTA DOMINO." Raymond, Wylna, Kathryn, Clark and Dean Sessions. 9. This ISN'T just a pose. 10. The school pest, just ask Johny Li. 11. The one and only student who studies. 12. Norris, just how can you germinate that grin in Spanish Class?

ADVERTISEMENTS

THE PORTRAIT CUTS

In This and Previous Issues of

THE SOU'WESTER

Are Made from Negatives Made by

STONE'S STUDIO

Georgetown, Texas

ALL NEGATIVES PRESERVED, AND REPRINTS MAY BE SECURED ON SHORT NOTICE

J. R. REED MUSIC CO.

Austin's Leading Music House

"Your Friends" Since 1901

PALACE BARBER SHOP

BARTLEY & SHORTY

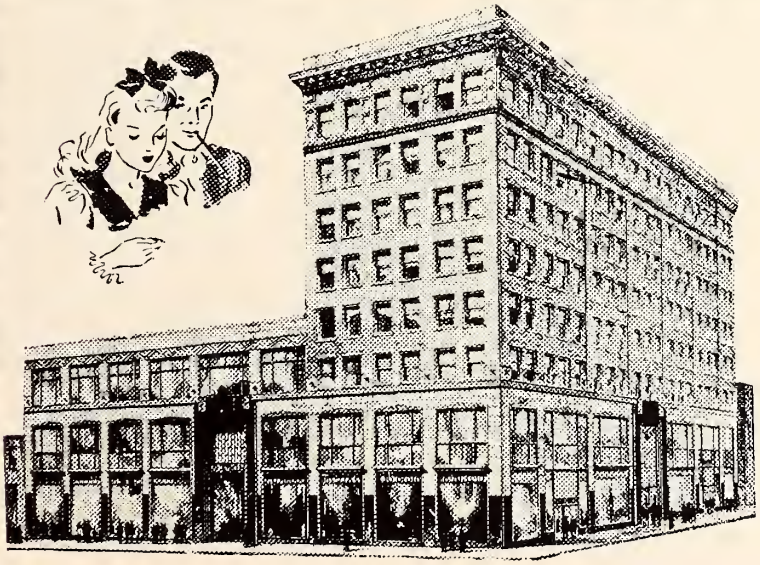

Leaders in

College Fashions

for co-eds - for men

Scarbrough & Sons

CONGRESS AVENUE AT SIXTH AUSTIN

LINDELL'S GULF STATION

NINTH & AUSTIN AVENUE

GEORGETOWN, TEXAS

Washing, Lubrication, Seat Covers

Complete Line of

GULF PRODUCTS

CAL US FOR SERVICE

PHONE 420

Compliments of

FIRST NATIONAL BANK

1890 - 1944

Member F. D. I. C.

FURNITURE

FLOOR COVERINGS

STOVES

GAS & ELECTRIC APPLIANCES

S. T. ATKIN FURNITURE CO.

COMPLIMENTS OF

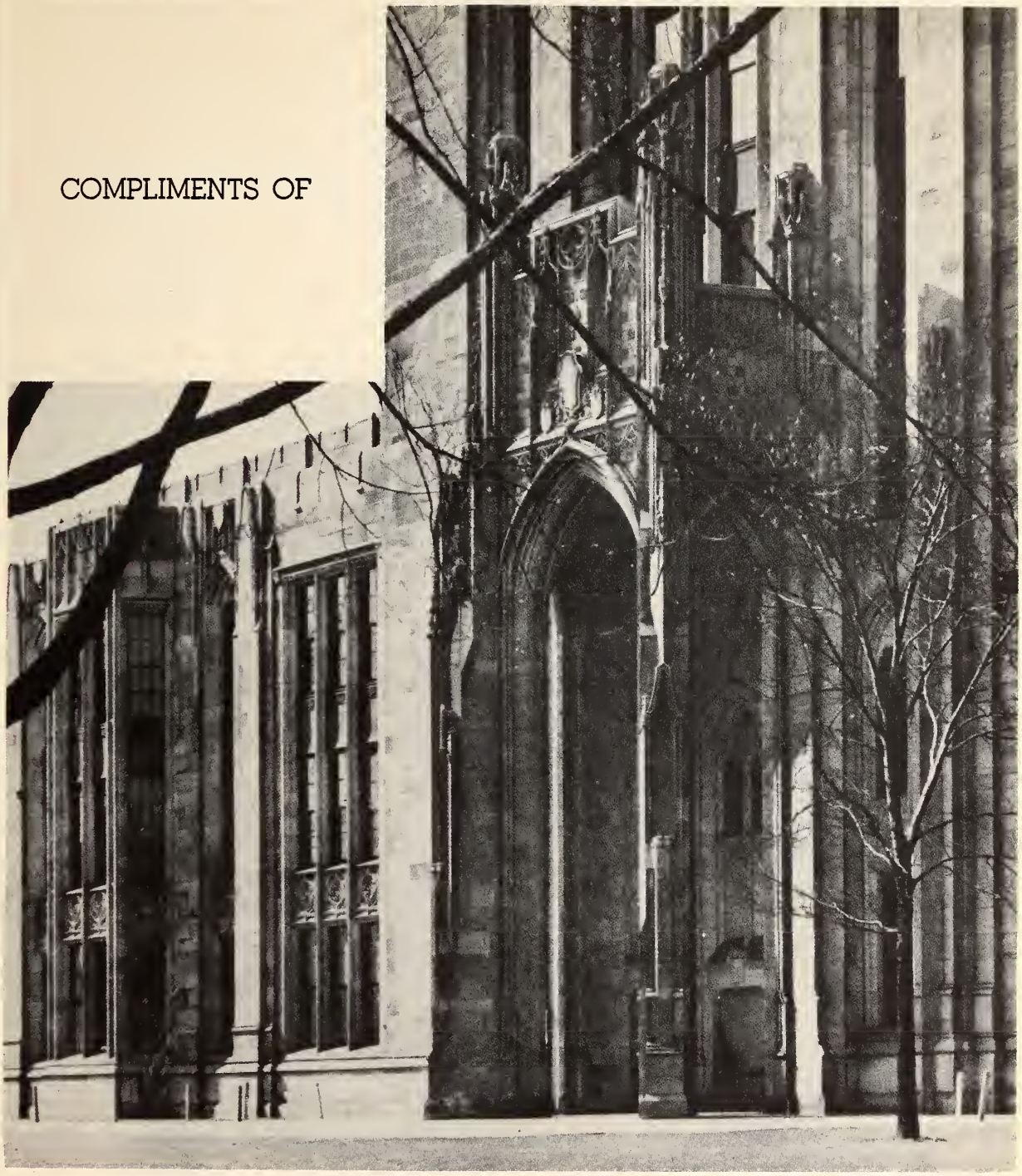

L. L. SAMS & SONS

CHURCH FURNITURE

905 South Fifth Street

Waco, Texas

for Economical Transportation

CHEVROLET

COMPTON CHEVROLET COMPANY

914 SOUTH MAIN STREET PHONE 183

GEORGETOWN, TEXAS

Compliments of

HODGES BROTHERS

The Rexall Store

GEORGETOWN, TEXAS

EVERYTHING TO WEAR

Nationally Known Lines

HOFFMAN & SON

GEORGETOWN

BUY WAR BONDS

Gugenheim-Goldsmith Company

Wholesale Fruit and Produce

BIRDS EYE BRAND FROSTED FOODS

AUSTIN, TEXAS

410 East 3rd St. L. D. 28

De Luxe CLEANERS

Woodie Patrick

Phone 381

J. A. CLARK, Tailor

Cleaners You Will Enjoy Doing Business With

Georgetown Texas

BRADFORD PAINT CO.

Wallpaper—Art Supplies
Picture Framing—Fine Pictures
Theatrical Make-up

FREE PARKING LOT

9th at Colorado
Block South Governor's Mansion
AUSTIN, TEXAS

Wholesale *Retail*

NEUMAN'S DRY GOODS

718 Austin Avenue

Georgetown

Compliments of

ARMSTRONG GROCERY

Free Delivery **Phone 24**

Serving Georgetown and Trade Territory
Since 1898

THE FARMERS STATE BANK

Member Federal Deposit Insurance Corporation

To broaden our usefulness in our town and
to our customers is the constant aim of this bank.

In the Passing Years

If you happen to glance over these words, may they bring back happy memories of "The Coke Dates" at

THE ALCOVE DRUG STORE

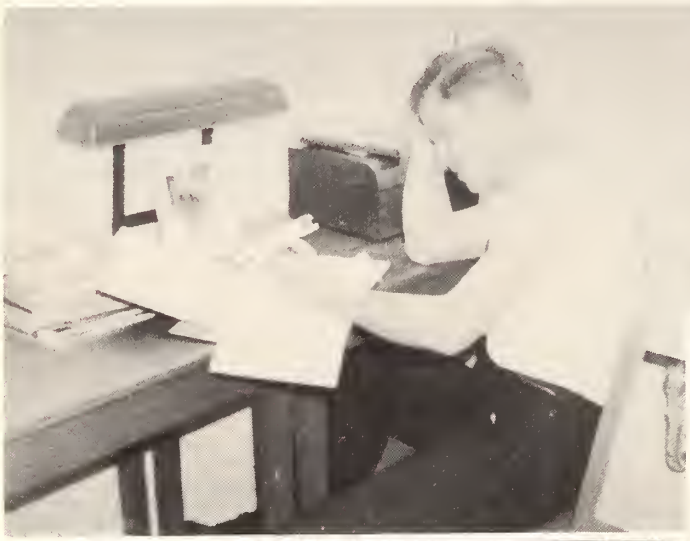

Official Photographer for

WESTMINSTER COLLEGE

QUILLEN'S STUDIO

MEXIA TEXAS

Longino
PRODUCE COMPANY

Telephone 655

We Are Glad To Serve

SOUTHWESTERN

PURCELL CLEANERS

GEORGETOWN TEXAS

MEET YOUR FRIENDS
AT OUR SODA FOUNTAIN

Kendrick & Horn
DRUG CO.
PHONE 666
MEXIA TEXAS

AFTER V-DAY YOU WILL WANT TO LIVE IN A CITY WITH

CHEAP ELECTRICITY
PURE, HEALTHFUL WATER
SAFE, SANITARY SEWERS

YOU WILL FIND ALL THESE AND MORE FURNISHED BY THE

CITY OF GEORGETOWN WATER AND LIGHT PLANT

DALLAS HOUSTON FT. WORTH

HUEY & PHILP HDWE. CO.

Manufacturers and Jobbers

Hotel, Restaurant, Institutional
Equipment & Supplies

CLEANING SERVICE

WITH

CHARACTER

Miles Bros.

CLEANERS—DYERS

UNITED STATES DEPOSITARY

THE NATIONAL BANK OF COMMERCE

HOUSTON, TEXAS

CAPITAL AND SURPLUS $5,000,000.00

ESTABLISHED IN 1912

Rogers Magnolia Service Station

Lott B. Rogers, Owner

New and Used Tires
and Good Used Cars

PROMPT AND COURTEOUS
SERVICE

PHONE 284

12TH AND MAIN
GEORGETOWN, TEXAS

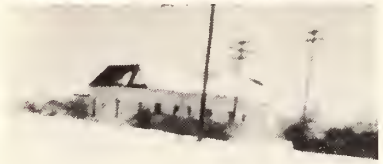

Swenson' Service
FOOD MART STATION

Cor. 12th and Church

GEORGETOWN, TEXAS

FREE DELIVERY PHONE 3

PALACE THEATRE

Where Georgetown Is Entertained

TROY LAUNDRY
DRY CLEANERS DYERS

C. E. HARRIS, MANAGER

GEORGETOWN, TEXAS

May 1, 1944

Southwestern University
Georgetown, Texas

Gentlemen:

During the more than fifty years during which time it has been our pleasure to serve Southwestern University, never have we had more pleasant relations than during the 1943-1944 Session.

This year we have had the privilege of making many new friends among the University community, and these acquaintenances we shall cherish along with friends of long standing. Faculty, student body, and Naval personnel have all contributed to our sense of well being.

Instead, therefore, of occupying this space in the SOU'-WESTER with our usual formal advertisement, we should like to insert this personal message of appreciation in the 1944 issue.

Our wish for Southwestern is many more years of usefulness and service to the community.

Yours very sincerely,

C. E. Harris

C. E. Harris

COMPLIMENTS

OF

A Friend

Printers for Southwestern

THE SUN

(Est. 1877)

A Staunch Supporter of
Southwestern for
67 Years

TELEPHONE 98

Compliments of

J. C. PENNEY CO.

MEXIA, TEXAS

For more than a century of service nobly rendered; for vision of, and confidence in, the future; and for maintaining high and worthy standards, we honor Southwestern University.

THE COOPER COMPANY, Inc.

WHOLESALE DRY GOODS

GROCERS & COFFEE ROASTERS

WACO, TEXAS

When, In After Years . . . .

you turn the pages of this Sou'Wester, the history of the 1943-44 class, and view the photographs of old friends and acquaintances, may this familiar slogan

"The Sign of Good Clothes"

that has appeared in all your college publications, again come to your mind and your friends and supporters at this store that features the newest of college styles while they are new.

SHELL FLORAL COMPANY

For FLOWERS . . . Phone 177

CRONE'S BARBER SHOP

SHIRES CAFE

Georgetown's
Popular Meeting Place

BOYD'S

La Mode

Ladies Ready To Wear

Mexia, Texas

Compliments of

THE BELFORD LUMBER COMPANY

BUILDING MATERIALS

Telephone 34 **Georgetown**

JOHN BREMOND COMPANY

- - - Serving Southwestern

Compliments of

NATIONAL & PALACE

THEATRES

MEXIA TEXAS

CONGRATULATIONS

For Another Successful Year

From

FREUND MOTOR CO.

"Good Service Since 1920"

Phone 111 Georgetown

Compliments of

JESSE H. JONES

CATES PRINT SHOP

For Quality Printing

Georgetown

THE RED AND WHITE

Georgetown, Texas

MUNSON and LUNDBLAD

FOX-SCHMIDT

HEATING -:- PLUMBING -:- ELECTRIC SUPPLIES

AUSTIN, TEXAS

412 WEST 5TH STREET

PHONE 2-2435

EDGAR FOX

A. W. SCHMIDT

Names
Address
Phone
SOU-WESTER
Edited by
Directory

Student Directory

Abbey, Mae Elizabeth (1)	2009 Tenth St.	Port Arthur, Texas
Adair, Eldridge Marsden (3)	211 E. Jones St.	Beeville, Texas
Adams, Eugenia Bertt (3)	403 N. Buffalo St.	Cleburne, Texas
Adams, Mary Elizabeth (2)	1214 Belleau Drive	Dallas, Texas
Adams, Paul Wyatt (1)	810 N. Carroll Ave.	Dallas, Texas
Adams, Virginia Ruth (1)	1214 Belleau Drive	Dallas, Texas
Adams, Wanda Rose (2)	Box 66	Gause, Texas
Admire, John Paul (3)		Kellar, Texas
Ainsworth, Laban Linton, Jr. (1)	R. F. D. 6	Waco, Texas
Ainsworth, Mrs. W. H. (Emma Ford) (1)	1243 Austin Ave.	Georgetown, Texas
Akin, Joe Ned (2)	1702 McGregor St.	Wichita Falls, Texas
Alexander, Lorna Jean (1)	2112 Wentworth St.	Houston, Texas
Alexander, Rufus Caswell (3)	904 Belvin St.	San Marcos, Texas
Allen, Gloria Patricia (3)	1501 Olive	Georgetown, Texas
Allen, Nuel Howard (1)	Route 1	Athens, Texas
Anderegg, Vera Mildred (3)	Box 985	Fredericksburg, Texas
Anderson, Kitty Cantrell (1)	3215 Locke Lane	Houston, Texas
Arisco, Angelo (4)	1235 Houston Ave.	Port Arthur, Texas
Arnold, Mildred Lucille (4)	1313 Nolan St.	San Antonio, Texas
Arnold, William Dee (3)	2004 Pine St.	Texarkana, Texas
Ashberry, Gordon Swift (4)	1203 W. San Antonio	San Marcos, Texas
Austin, Winthrop Tallant (1)	7 Baywood Ave.	San Anselmo, California
Ayers, Kingston Key (4)	Box 355	Carthage, Texas
Bahl, Frederick Walter, Jr. (1)	322 34th St.	Hermosa Beach, California
Bailey, James Melton (3)	5038 Hartford Dr.	Fort Worth, Texas
Ballew, Loren Lee, Jr. (1)	R. F. D. 1	Bagwell, Texas
Barber, Fairye Irene (2)		Markham, Texas
Barcena, Jose Alfonso (3)	1015 Olive St.	El Paso, Texas
Bare, Theodore (1)	East Chino Ave.	Ontario, California
Barker, Mary Louise (2)	3329 Wichita St.	Houston, Texas
Barkley, Betty Jeanne (1)	1922 N. Boulevard	Houston 6, Texas
Barnett, Mellie Jean (3)	724 Grayson St.	Mexia, Texas
Barnett, Solon Slade, Jr. (4)	715 James St.	Waco, Texas
Barrington, William Earl, Jr. (1)	4725 Cherokee Ave.	San Diego, Calif.
Bartlett, Josephine Treadwell (2)	513 Frank Ave.	Lufkin, Texas
Bartley, Gloria Elaine (2)	405 E. 12th	Georgetown, Texas
Bartley, Norma Beatrice (2)	405 E. 12th	Georgetown, Texas
Bartosh, Alice Henrietta (PG)	Box 187	Granger, Texas
Baskin, James Edward (3)	300 E. Milam Street	Beeville, Texas
Baumgardner, Joseph William (2)	305 Lockhart Drive	Austin, Texas
Baylor, Thomas Willard (1)	4016 Lockwood Drive	Houston, Texas
Bayne, Benny Reed (1)	Route 2	Mineola, Texas
Bean, George Robert (1)	1614 19th Street	Lubbock, Texas
Beaty, Eleanor Lucille (2)	1308 Orange Ave.	Orange, Texas
Beaty, Warren Scott (1)	122 Second St., S. W.	Waverly, Iowa
Beaver, Peggy Janette (2)	1212 Church St.	Georgetown, Texas
Beech, Marjorie (Mrs. H. R. Giles) (2)		Georgetown, Texas
Behrens, Howard Harding (4)		Copperas Cove, Texas
Bell, Lila Ruth (3)	Box 191	Smiley, Texas
Bell, M. W. (4)	Route 3	Weatherford, Texas
Bell, Samuel Maxie (1)	Box 1092	Vernon, Texas
Bemis, John Carter (1)	609 Mississippi St.	El Paso, Texas
Bennett, William Moore (3)	1011½ San Pedro Ave.	San Antonio, Texas
Benold, Mary Virginia Garlichs (4)		Buckholts, Texas
Berber, Tiburcio Joe (3)		Beeler, Kansas
Berglund, Eugene Nicholas, Jr. (3)	P. O. Box 71, G. C. AAF	Garden City, Kansas
Bergquist, Elva Linnea (4)		Georgetown, Texas
Berry, Carolyn (1)	1520 Sul Ross	Houston 6, Texas
Berler, Alvin Brent (4)	2618 Harris Blvd.	Austin, Texas
Bernard, Pierre Vinie (4)	325 E. Evergreen	San Antonio, Texas
Berry, Jerry June (4)		Cleveland, Texas
Berry, Rheba Nell (2)	217 Decatur Ave.	Corpus Christi, Texas
Berry, Thomas Eugene II (4)	Camp Croft c/o Capt. W. R. Reilly	Spartanburg, South Carolina
Bethany, Sue (1)	512 E. 33rd St.	Bryan, Texas
Bethea, Corinne Alice (3)	Box 543	Wharton, Texas
Bethea, Grace Fisher (3)	Box 543	Wharton, Texas
Bevel, Graham Norwood (3)	2225 Yucca St.	Fort Worth, Texas
Biegert, Wilton Harris (1)	206 Peck Ave.	San Antonio, Texas
Biggs, Doris Elaine (4)	1402 Ash St.	Georgetown, Texas
Binford, Sydney George (4)	1126 Wyatt St.	Houston, Texas
Birkelbach, Bernard Elmer (3)		Thrall, Texas
Blackman, Leslie Jo Ann (3)		Taft, Texas
Blackwell, Dale Weldon (1)	Box 566	McGregor, Texas
Blair, Betty Ruth (2)	301 E. Tyler Street	Mexia, Texas

Bledsoe, Marvin Cockrell (4)	Box 157	Jarrell, Texas
Blocker, Johns Leon (1)		Chico, Texas
Blomquist, George Bernard, Jr. (3)	4302 Avenue C	Austin, Texas
Blunk, Jack Alvin (2)	1211 N. Harrison Ave.	Sherman, Texas
Boatman, Marie Margaret (2)		Bastrop, Texas
Boezinger, Otto Bruno (2)	213 S. Monumental Street	San Antonio, Texas
Bogle, Ladon Elwyn (1)	205 W. California	El Paso, Texas
Boles, Martha Rae (4)	Box 309	Conroe, Texas
Bone, Robert Marvin (1)	Box 586	San Benito, Texas
Boone, Marian Hallock (3)	800 Fisk Street	Brownwood, Texas
Borders, Jewel Christine (2)	1319 W. Woodlawn Ave.	San Antonio, Texas
Bostick, Selma Ray (4)	1208 Jefferson Ave.	Marshall, Texas
Bounds, Kelly Lou (4)		Tehuacana, Texas
Bounds, Lilla Jo (3)		Tehuacana, Texas
Bourne, Betty Jo (2)		Sebastian, Texas
Bowden, Charles R. (4)	Box 112	Alice, Texas
Bowden, Iola (PG)		Georgetown, Texas
Bowden, Gail Muse (2)	1033 Fourth St.	Alice, Texas
Box, Donald Ray (4)	731 Main Street	San Antonio, Texas
Brabham, Edith Anne (4)	206 N. Pennsylvania Street	Roswell, N. Mex.
Bracht, Roger Heath (3)		Rockport, Texas
Bradburn, George Clinton (3)	Route 4	Grand Saline, Texas
Bradford, Derrell Truett (1)	R. F. D. 1	Idalou, Texas
Bradshaw, Thelma (4)		Grapeland, Texas
Brady, Betty Jo (3)	707 W. Fannin Street	Mexia, Texas
Branton, Richard Calvin (3)	614 Schley Ave.	San Antonio, Texas
Braswell, Edgar Joseph (3)	1702 Sacramento Street	San Antonio, Texas
Bratton, Morris Harvey (3)	114 Claude Ave.	Cleburne, Texas
Bratton, Moye Ann (4)	114 Claude Ave.	Cleburne, Texas
Briscoe, Blake Horace (3)		Elmer, Okla.
Brewster, Guy Monroe (3)	202 B Street, S. W.	Ardmore, Okla.
Britt, Vera Louise (4)		Wheeler, Texas
Brotzman, Homer Deane (1)	Route 2	Rio Hondo, Texas
Brown, Billie Jo (2)	Box 12	Banquete, Texas
Brown, Billie Ruth (2)	Box 15	San Diego, Texas
Brown, Bob Marion (PG)	Box 15	San Diego, Texas
Brown, Charles Ebert (1)	Box 108	Orange, Texas
Brown, Charles Orville (2)	2305 Fourteenth St.	Lubbock, Texas
Brown, Chester Dewey (4)	Box 222	Temple, Texas
Brown, Emily Clark (2)	1507 Kipling Street	Houston, Texas
Brown, Lottie Marie (4)		Mathis, Texas
Brown, Noel King, Jr. (2)	509 Carolyn Ave.	Austin, Texas
Brown, Otto George (1)	1323 W. Craig Place	San Antonio, Texas
Brown, Richard George (1)	Box 51	Fair Oaks, Calif.
Browne, Robert Theron (1)	2043 W. Summit St.	San Antonio, Texas
Brown, William George (3)	367 E. Crockett St.	San Antonio, Texas
Bryan, Charles Willis (2)	714 E. Main St.	Whitesboro, Texas
Budow, Bernard Irving (4)	623 E. Elmira St.	San Antonio, Texas
Bull, Mattie La Vera (1)		Segno, Texas
Bumgardner, J. C. (1)	1201 S. 14th St.	Abilene, Texas
Bunker, Donald Welton (2)	110 Park Hill Drive	San Antonio, Texas
Burdick, George Standon (1)	29 Nacienda Drive	Arcadia, Calif.
Burford, Ethel Cone (1)		Columbus, Texas
Burke, John Lord, Jr. (4)	4312 Gaston Ave.	Dallas, Texas
Burr, Martha Jane (1)	910 Seventh St.	Orange, Texas
Buscemi, Carl Salvadore (1)	2117 Eighth St.	Berkeley, Calif.
Busfield, Roger Melvil, Jr. (2)	1512 Woodlawn Blvd	Austin, Texas
Butler, L. C. (1)	3715 Bell Ave.	Houston, Texas
Butler, Ray (2)	Box 355	Rising Star, Texas
Butler, Roy (2)	Box 355	Rising Star, Texas
Byrom, Julia Katherine (4)	1206 College St.	Georgetown, Texas
Cady, Francis Cephas, Jr. (2)	1312 N. St., Bland Addition	Orange, Texas
Cain, Yvonne (2)	1811 Kipling St.	Houston, Texas
Camp, William Brooks (2)	R. F. D.	Kyle, Texas
Campbell, Robert Glenn (3)	616 W. 35th St.	Austin, Texas
Cannarella, Kimy Peter (3)	Box 254	Pascagoula, Miss.
Cannon, Edward Lee (1)	Route 1	Okmulgee, Okla.
Cape, John Matthew (4)	Box 116	San Marcos, Texas
Capps, Charles James, Jr. (2)	Route 1, Box 581	Beaumont, Texas
Cariker, Jesse Lee, Jr. (1)	200 E. Franklin St.	Waxahachie, Texas
Carlson, Harold Wallace (2)	Route 3, Box 9	Georgetown, Texas
Carlson, Virgil Franklin (1)	Rural Route 1	Hutto, Texas
Carnes, Webb McNeill (4)	1133 W. Agarita St.	San Antonio, Texas
Carr, Mrs. Bernice Smith (4)		Stockdale, Texas
Carr, John Kenneth (4)	1200 E. 27th St.	Bryan, Texas
Carriker, Edward Henry (3)	Route A	Center, Texas
Carroll, Annette B. (2)	Box 365	Taft, Texas

Carroll, Betty Gene (3)	Box 365	Taft, Texas
Carroll, Jane Corey (4)	Box 365	Taft, Texas
Carson, Voda Mae Crutchfield (1)	813 Church St.	Georgetown, Texas
Carter, Davis Blake (3)	Box 8	Luling, Texas
Carter, Mary Ann (2)	818 E. Palestine St.	Mexia, Texas
Carter, Robert Bruce, Jr. (1)	3443 Piping Rock Lane	Houston, Texas
Carter, Roberta Courtenay (2)	Box 800	Conroe, Texas
Caruth, Charles Francis, Jr. (2)	305 Lutterloh Ave.	Gatesville, Texas
Carvey, Frank Peter, Jr. (3)	Lakewood Country Club	Dallas, Texas
Cary, Andy, Jr. (3)	909 Peach St.	Duncan, Okla.
Castanien, Donald Ray (1)	1829 Sunset Cliffs	San Diego, Calif.
Cates, Reagan Behrman (3)	409 Illinois St.	Baytown, Texas
Cerutti, Edwin George (1)		Cadogan, Penn.
Chafin, Olin Olice (3)	Box 645	Sinton, Texas
Chambers, Robert George (1)	132 Princeton St.	San Antonio, Texas
Champion, Woodleigh James (3)	1722 Porter St.	San Marcos, Texas
Chandler, Fred Clark, Jr. (2)	1515 W. 13th St.	Austin, Texas
Chandler, John Howell (2)	4634 San Jacinto St.	Dallas, Texas
Chapman, Willard Culler, Jr. (3)	2324 10th St.	Lubbock, Texas
Chesser, Harmon Eugene (1)	Box 107	Dunnellon, Fla.
Childs, James Curtis (3)	Box 445	Kyle, Texas
Cire, George Edward (4)	2911 Rosedale St.	Houston, Texas
Clark, Dorothy Frances (4)	Box 479	Honey Grove, Texas
Clark, Norris Eldo (4)	504 E. 13th St.	Cameron, Texas
Cloward, George Leonidas (1)	914 Walnut St.	Georgetown, Texas
Clymer, Louis Hunter (3)	Apartado 26	Santiago, Dom. Rep.
Cocke, Delia Elizabeth (4)	Route 4	Cleburne, Texas
Coffin, Wayne Wesley (4)	Route 1	Miami, Texas
Coffman, Moody Lee (3)	Route 2	Abilene, Texas
Coggins, William Robert, Jr. (2)		Kerens, Texas
Cogswell, Billy Frank (3)	1731 E. Chaffin St.	Sherman, Texas
Cohen, Edwin George (1)	5230 S. Gramercy Place	Los Angeles, Calif.
Colca, Rose Marie (3)	1202 Banks St.	Houston, Texas
Cole, Charles Herman, Jr. (1)	701 2nd St.	Graham, Texas
Cole, Richard Davis (2)	508 W. 7th St.	Cisco, Texas
Coleman, Thomas Levi (1)	229 S. Church St.	Scotland Neck, N.C.
Collier, Barbara Jeanne (1)	Route 1, Box 520	Beaumont, Texas
Collier, Betty Jean (3)	4821 Jackson St.	Houston, Texas
Congdon, Walter Rich (1)	1028 Kelly Way	El Paso, Texas
Collins, William Harold (4)	903 E. Williams St.	Breckenridge, Texas
Conlee, Harold Edgar (1)	907 Elm St.	Georgetown, Texas
Conoly, William Zuehl (4)	1813 2nd St.	Corpus Christi, Texas
Cooke, Charles James (4)		Abilene, Texas
Cooper, R. L., Jr. (4)	Route 3	Greenville, Texas
Cornelius, John Milton (4)		Jefferson, Texas
Corrigan, Robert Edward (2)	3668 Del Monte Drive	Houston, Texas
Cottier, Donald (2)	248 E. Glenn St.	Auburn, Alabama
Courtney, Jean (2)		Conroe, Texas
Cowsert, Keesee (3)		Junction, Texas
Cox, Isaac Randal, Jr. (4)	Box 722	Lufkin, Texas
Cox, Mason Dean (2)	1444 Oakley St.	Topeka, Kansas
Cozzens, Lowell Claire (3)		Capitan, N. Mex.
Craig, Wayne Frederich (1)	131 Guthrie St.	Dallas, Texas
Craven, William Alfred (3)	628 N. 22nd St.	Waco, Texas
Creamer, Walter Joe (3)	405 N. 25th St.	Waco, Texas
Crider, Ellison Stanley (2)	338 Texas St.	Corpus Christi, Texas
Crockett, Edward Richardson (1)	1105 Claire Ave.	Austin, Texas
Crow, James Levi (1)	143 S. Orange St.	Brea, Calif.
Crowley, Lurline Bartley (5)	1006 Main St.	Georgetown, Texas
Cruse, Peggy Faye (2)		Hull, Texas
Cubberly, Dorothea Noonan (1)	619 W. Main St.	Houston, Texas
Cullender, Joseph Raymond (2)		Hartley, Texas
Cullinan, Joseph Michael (4)	2804 E. 130th St.	Cleveland, Ohio
Cunningham, Marjorie Ann (3)	4811 San Jacinto	Houston, Texas
Cunningham, Ronald Glen (1)	Route 1	Crothersville, Ind.
Curry, Keith Clemons (3)	929 E. 18th St.	National City, Calif.
Curtis, Myers Blondon (4)	Box 454	Rosebud, Texas
Cutler, Hall Willson (2)	302 N. 2nd St.	Lamesa, Texas
Cutrell, Martin Thomas, Jr. (1)	3800 Mulberry St.	Pine Bluff, Ark.
Dahlberg, Frances May (3)	1607 Austin Ave.	Georgetown, Texas
Daily, Estelle Walker (1)		Georgetown, Texas
Daniel, Bettye Sue (1)	Route 2	Dawson, Texas
Daniel, Robert W., Jr. (3)	Box 24	Linden, Texas
Danish, John Edmund (4)		San Marcos, Texas
Darrow, Willard Angus (3)	412 W. Main St.	Norman, Okla.
Davidson, Ray Vertnor (4)	5033 7th St.	Port Arthur, Texas
Davidson, Sally Beth (1)	5033 7th St.	Port Arthur, Texas

Davis, Dick Leon (4)	2310 Chenevert St.	Houston, Texas
Davis, Doris Cates (4)	214 E. 7th St.	Georgetown, Texas
Davis, Elbert Grady (3)	2033 N. W. 20th St.	Portland, Ore.
Davis, Ernest Jeffrey, Jr. (2)	214 E. 7th St.	Georgetown, Texas
Davis, George Sowell (1)	Box 215	Dawson, Texas
Davis, Mary Cayloma (4)	210 W. Calhoun St.	El Campo, Texas
Davis, Ruth Marie (1)	Box 392	Edna, Texas
Dean, Francis Warren (1)	2825 Madison Ave.	Baton Rouge, La.
Deatherage, Bruce Hampton (3)	Route 3, Box 44-A	Wichita Falls, Texas
Dee, Ruth Marie (2)	803 Morris St.	Houston, Texas
De Loyo, Leonard Joseph (2)	1933 Pilgrim Ave.	Bronx, New York
Derrick, Charles B., Jr. (1)	Orchard Lane	Waco, Texas
Deschaine, Francis Joseph (4)	311 S. Blackstone	Jackson, Michigan
De Wald, Ernest Otto (3)	2004 Church St.	Georgetown, Texas
De Wald, Henry, Jr. (2)	Route 1	Copperas Cove, Texas
Dickerson, Wayne Edward (4)		La Grange, Texas
Dickinson, Eloise Camille (3)	1610 10th St.	Brownwood, Texas
Dickson, William Henry, Jr. (3)	Route 5, Box 70	Mexia, Texas
Dixon, Roland Magness, Jr. (1)	305 Crane St.	San Antonio, Texas
Dobyns, Robert Edmund (1)	720 S. Market St.	Springfield, Mo.
Dodd, Earle Edward, Jr. (1)	255 Main St.	Roaring Spring, Penn.
Dodson, John Dewey, Jr. (2)	1522 W. 4th St.	Freeport, Texas
Dolan, Lois (3)		Big Lake, Texas
Donaldson, Marshall Curtis (1)	Tama Star Route	Gatesville, Texas
Donegan, John (3)	713 Baker Ave.	Seguin, Texas
Donovan, John Lyle, Jr. (2)	Parque M. Ocampo 40	Mexico, D. F.
Dugger, William Lafayette, Jr. (4)	Hillcrest Road	Springfield, Ill.
Dullnig, Vernon Francis (3)	619 Steves Ave.	San Antonio, Texas
Dunagan, Leon Evans (2)		Monahans, Texas
Dungan, Billye Dee (1)	Box 631	Rosenberg, Texas
Dunn, Nolan Eugene (1)	520 W. 5th Ave.	Corsicana, Texas
Dunson, Virginia Kathryn (3)	Box 189	Clifton, Texas
Durrett, Mary Lou (2)	701 Harrison St.	Wichita Falls, Texas
Dyson, Jeff Arnold, Jr. (4)	709 E. 17th St.	Houston, Texas
Easley, Martha Jane (2)	Route 1	Georgetown, Texas
Eddins, Jesse Muckle, Jr. (2)	803 College St.	Georgetown, Texas
Edens, Edith Jane (2)		Georgetown, Texas
Edens, Hugh Banister, Jr. (3)		Big Lake, Texas
Edwards, Nona Ruth (1)	Box 431	Smithville, Texas
Edwards, Weldon Bertrand (3)	1009 Mill Ave.	Comanche, Texas
Elfers, John Quincy (1)	Route 1, Box 94	Laton, Calif.
Ellis, William Charles (1)	4404 Duval St.	Austin, Texas
Ellisor, Francis Louis Page (2)	1132 W. Cottage St.	Houston, Texas
Erwin, Billie Gene (1)	419 S.E. Colorado	Portales, N. Mex.
Erwin, Garland Lee (1)	Box 382	Jal, N. Mex.
Erwin, James Lee (4)	3116 Yucca St.	Fort Worth, Texas
Eskew, Charles Allen (1)		Bastrop, Texas
Eskew, Joe Edward (1)	305 Decatur Ave.	Corpus Christi, Texas
Estes, Gene Nathaniel (1)	202 W. Louisiana	Midland, Texas
Estes, Olive Loraine (1)		Mountain Home, Texas
Ethridge, Tom Watson (1)		Galena Park, Texas
Estill, Burt Edwin (3)	Route 2	Arlington, Texas
Evans, Richard William (1)	9583 Olymph Blvd.	Beverly Hills, Calif.
Evins, James Jerry (3)	3303 N. St. Mary's	San Antonio, Texas
Farek, William Adolph, Jr. (4)	P. O. Box 126	Schulenburg, Texas
Farley, Robert Neal (3)	3507 Speedway	Austin, Texas
Feagin, Elizabeth (PG)	1208 Austin Ave.	Georgetown, Texas
Feaster, Ivon (3)	716 E. 27th St.	Bryan, Texas
Featherston, Ramon Jackson (4)	Route 5, Box 260	Muskogee, Okla.
Featherston, Thomas Moore (3)	118 Taylor St.	San Antonio, Texas
Feild, Julian Wallace (2)	1945 N.W. 19th St.	Oklahoma City, Okla.
Ferebee, Claude William, Jr. (3)	3425 McLean St.	Fort Worth, Texas
Ferguson, Bill O'Dowd (3)	607 S. Wilhite	Cleburne, Texas
Field, Jackie Homer (4)	Box 789	Mission, Texas
Fielden, Edwin Rush, Jr. (3)	604 Waverly St.	San Antonio, Texas
Fischer, Harold Joe (4)	19 Saturn St.	San Antonio, Texas
Fisher, Patricia Marian (2)	719 17th Ave.	Texas City, Texas
Fitzgerald, Jack Dillard (4)		Crosbyton, Texas
Fletcher, Norman Eugene (1)	512 Elm St.	Greencastle, Ind.
Foley, Daniel Marker (2)	4539 Eagle Rock Blvd.	Los Angeles, Calif.
Forkner, Raymond Miles (1)	Box 429	Anderson, Ind.
Forsvall, Clarence Nathaniel, Jr. (1)	1265 Austin Ave.	Georgetown, Texas
Foy, Dudley Bryan, Jr. (1)	105 Glendale	Corpus Christi, Texas
Francis, Mary Elizabeth (3)	106 Linden St.	Houston, Texas
Franklin, M. Jerome (1)	701 E. Maverick	Crystal City, Texas
Frede, Barbara Frances (1)	Box 595	La Grange, Texas
Freeman, Worth Merle (1)	800 Georgia St.	Amarillo, Texas

French, George Walter, Jr. (2)	Box 216	Round Rock, Texas
Fulcher, Henry Coleman (3)	1813 Elizabeth	Wichita Falls, Texas
Fuller, George Melvin (1)	613 W. Moss St.	Eastland, Texas
Fuller, Vernon Luther (1)	8509 Gibbons St.	Houston, Texas
Furrh, Mary Jeanne (4)	Box 52	Elysian Fields, Texas
Gant, Dana Jean (1)	505 S. 3rd St.	Temple, Texas
Gardener, Jack Lawrence (1)	3419 9th Ave.	Los Angeles, Calif.
Gardes, John Francis (2)	2436 Oakdale	Houston, Texas
Gardiner, Glenna Jane (1)	2830 5th St.	Port Arthur, Texas
Garrett, Olan James, Jr. (1)	1217 W. Oak St.	Denton, Texas
Gatlin, Billy Horace (3)	710 W. Page St.	Dallas, Texas
George, James Lewis, Jr. (3)	c/o T.D.R.T.C. Hospital	Camp Hood, Texas
George, Marshall Eugene (3)	Box 934	San Benito, Texas
Gerhardt, Carl Gerald (3)	2301 W. Mulberry St.	San Antonio, Texas
Gibson, Cyril Robert (2)	509 Adelyn Drive	San Gabriel, Calif.
Gideon, Jewell Bernice (2)	811 W. Peach St.	Fort Worth, Texas
Giles, Alan Dale (2)	211 Richards St.	Corpus Christi, Texas
Gillette, Wayne Leslie, Jr. (3)	483 Comal Ave.	New Braunfels, Texas
Gillis, Burt Marvin (1)	Route 2	Kosse, Texas
Gillum, Jack Lawson, Jr. (4)	1621 College St.	Georgetown, Texas
Gips, Paul Edward (5)		Yorktown, Texas
Gismant, Ernest Ralph (3)	619 Herring Ave.	Waco, Texas
Glass, Norman Keith (1)	6127 Falcon	Long Beach, Calif.
Glueck, Allen Alvin (1)	Box 464	Eagle Lake, Texas
Godbey, Charles Perry (4)	1408 Olive St.	Georgetown, Texas
Godbey, Rosalee Ethel Kring (PG)	1408 Olive St.	Georgetown, Texas
Godbey, Margaret Lee (4)	1408 Olive St.	Georgetown, Texas
Goodenough, Harold Smith (2)	324 W. Water St.	Kerrville, Texas
Goolsby, Elwyn Byron (2)	407 N. Van Buren St.	Mt. Pleasant, Texas
Goostree, Annah Beth (1)	1120 Summit Ave.	Fort Worth, Texas
Gordon, Grady Cox (1)	Box 314	Sudan, Texas
Goss, Joseph Atwell (3)	Route 3	Ben Wheeler, Texas
Gossett, Leo Earl, Jr. (3)	1706 W. Craig Place	San Antonio, Texas
Gossett, Thomas Earl, Jr. (4)	2333 Fenwood Road	Houston, Texas
Graves, Johnson Pace (4)	2407 9th St.	Wichita Falls, Texas
Gray, Alfred William (4)		Lytle, Texas
Gray, Darrell Dean (2)	705 E. 13th St.	Georgetown, Texas
Gray, John Harrison (3)	604 W. 4th St.	Fort Worth, Texas
Gray, William Roy (2)	403 N. Brewer	Vinita, Okla.
Grayson, Margaret Ruth (2)	309 N. Main St.	Temple, Texas
Green, Kenneth Byron (1)	618 S. Saunders St.	Tyler, Texas
Greer, Allan Bryan (1)		Estelline, Texas
Griffee, Leslie Virgil (1)	Route 2	Marysville, Kansas
Griffin, James William (3)	309 N. Washington	Bryan, Texas
Griffith, Charles Coleman (3)	1014 Gaston Ave.	Austin, Texas
Grigsby, Harold Lee (3)		McCamey, Texas
Grigsby, Hubert Caval, Jr. (2)	141 N. 20th St.	Montebello, Calif.
Grimes, James William, Jr. (2)	1207 E. 3rd St.	Del Rio, Texas
Grimes, Madie Burkes (2)	503 E. 13th St.	Georgetown, Texas
Groux, Charles Robert (4)	849 Laurel Ave.	Alameda, Calif.
Gutierrez, Jose Antonio, Jr. (2)	P. O. Box 95	Socorro, N. Mex.
Gutierrez, Teodosio Alberto (3)	1805 Matamoros St.	Laredo, Texas
Haggard, John Yates (3)	Route 1	Plano, Texas
Hagler, Billy Eugene (2)	110 Commerce St.	Mineola, Texas
Hagopian, Roxie (5)		Georgetown, Texas
Haley, Glen Elmer (3)	Route 1, Box 141	Roswell, N. Mex.
Hall, Norman Benard, Jr. (4)	728 Beach Blvd.	Waveland, Miss.
Hallauer, Jane Lucille (1)	402 N. Miller St.	Breckenridge, Texas
Hallauer, Jean Emily (3)	402 N. Miller St.	Breckenridge, Texas
Hamilton, Marlene Edell (1)	818 Osage St.	Bartlesville, Okla.
Hammond, Eldred Herman (4)	716 Fairview St.	Houston, Texas
Hand, Richard Gordon (1)	1020 N. Euclid St.	Tucson, Arizona
Hand, Thomas Edwards (3)	3044 Reba Drive	Houston, Texas
Hardie, Alvis Orville (3)	3128 Federal St.	El Paso, Texas
Harding, Claude Harold (3)		Byers, Texas
Hargis, John Arlington (4)		Nacogdoches, Texas
Harrell, Ann Eugenia (3)	1807 W. Walker St.	Breckenridge, Texas
Harrell, Thomas Owen (1)	705½ 4th St. N.	Texas City, Texas
Harrell, Vaughn (1)		Appleby, Texas
Harrison, James William (1)	R. F. D. 3	Yukon, Okla.
Harriss, Bill Jordan (1)	405 Cummings St.	Fort Worth, Texas
Hartman, Don Allan (3)	1920 Indiana St.	Oklahoma City, Okla.
*Hartmann, Elmer George (3)	Route 1	Hondo, Texas
Hatfield, Donald Lee (1)		Belle Plaine, Kansas
Hazlewood, Howard Stricklin (1)		Groesbeck, Texas
Heacock, Richard Knowles, Jr. (2)	1615 Hidalgo St.	Laredo, Texas

*Deceased April 13, 1944

Hearn, Raymond Agnew (4)	705 S. 5th St.	Waco, Texas
Hearne, Bill (3)	1317 Madeline Place	Fort Worth, Texas
Heck, Rose Ann (3)	Box 296	Giddings, Texas
Heffernan, Martin James (1)		Georgetown, Texas
Heitman, John Christian, Jr. (2)	3328 16th St.	San Francisco, Calif.
Henderson, Ethel Louise (2)	408 W. 12th St.	Georgetown, Texas
Henderson, Helen Annette (1)	Box 93	El Campo, Texas
Henderson, Mary Frances (1)	408 W. 12th St.	Georgetown, Texas
Henderson, Robert Elmer (3)	406 Du Bose St.	Quanah, Texas
Henley, Kathleen Alef (2)	1911 Austin Ave.	Brownwood, Texas
Henry, Albert Reece, Jr. (2)	c/o Glacier National Park	Belton, Montana
Henry, Phillip Allen (1)	173 N. 31st St.	San Jose, Calif.
Hergert, Roy Edward (1)	621 Marshall St.	Port Arthur, Texas
Herman, Elizabeth Jane (1)	24 Church St.	Port Jervis, New York
Hershey, Richard Keith (1)	312 S. 10th St.	Geneva, Nebraska
Hervey, John Warren (4)	2305 Park St.	Greenville, Texas
Hester, Mrs. Laura Milford (4)		Georgetown, Texas
Hilburn, Norman Lee (2)	932 Main St.	Kerrville, Texas
Hill, Emmett Talmadge, Jr. (3)	1311 Waterman St.	Fort Worth, Texas
Hill, Robert Lewis (2)		Groesbeck, Texas
Hillegeist, Dorothy Louise (3)	P. O. Box 26	Lexington, Texas
Hilliard, Frances Maxine (2)	412 Sidney Baker St.	Kerrville, Texas
Hines, Harold Dale (3)	214 N.W. 7th St.	Oklahoma City, Okla.
Hocker, Claude Otto (1)	2323 Crest St.	Dallas, Texas
Hogan, William Harvey (4)	510 S. Willomet St.	Dallas, Texas
Hogg, Marvin Le Roy (3)	Route 1	Granite, Okla.
Holland, Kenneth Murray (1)	1146 21st St.	San Pedro, Calif.
Hollon, Gordon Leslie (3)		Dublin, Texas
Hollywood, Ralph Henry (4)	2626 Pine St.	Dallas, Texas
Hook, Martha Josephine (4)	605 W. 10th St.	Austin, Texas
Hoover, Lawrence Edward (3)	1613 3rd St.	Dallas, Texas
Hoppe, John Paul (1)	1074 Thorndale St.	Chicago, Ill.
Hord, Wiley Pete (1)	Box 532	Crowell, Texas
Hornberger, Charles (4)	616 W. Craig Place	San Antonio, Texas
Hoskins, Molly Jean (4)	206 N. Raguet St.	Lufkin, Texas
House, Dwight Ray (1)	1110½ Missouri St .	Artesia, N. Mex.
Howard, Addie Jane (1)		Driftwood, Texas
Howard, Helen Claud (4)	1310 E. 12th St.	Georgetown, Texas
Howard, James Augustus (1)	418 Furr Drive	San Antonio, Texas
Howard, Lula Frances (4)	1310 E. 12th St.	Georgetown, Texas
Howell, Bronson Cooper, Jr. (2)		Port Neches, Texas
Howell, Richard Floyd (1)		Pecos, Texas
Hudman, John Thorman (4)	905 Chote Ave.	Mineral, Texas
Hudson, Clyde Audrey (1)	2043 Avenue West	Austin, Texas
Hudspeath, William Andrew (U)	3932 Oberlin St.	Birmingham, Ala.
Huff, Charles Allen (2)	Route 2	Houston, Texas
Hull, James Kenneth (4)	5614 Sears St.	Whitesboro, Texas
Huffhines, Joe Boykin (3)	1317 N. 1st St.	Dallas, Texas
Hughes, Donald (3)	106 E. Walker St.	Lufkin, Texas
Hughes, John William, Jr. (3)	516 E. Wright St.	Denison, Texas
Hunter, Oscar Henry, Jr. (1)	2135 Circle Drive	Goose Creek, Texas
Ilse, James Dickson (1)	422 Vanderbilt St.	Hermosa Beach, Calif.
Inman, Samuel Shady (3)	5846 Virginia Ave.	San Antonio, Texas
Isaacs, John Marion (1)	1214 Cascade St.	Hollywood, Calif.
Isaminger, Guy Oliver (1)	Route 1	Dallas, Texas
Jackson, George Pendleton (1)	2280 Loma Vista	Troup, Texas
Jackson, Lee Stuart, Jr. (1)	411 Preusser St.	Pasadena, Calif.
Jackson, Marjorie (4)	302 Decatur Ave.	San Angelo, Texas
Jackson, Mary Louise (3)	1702 Knight St.	Orange, Texas
James, Robert Halley R. (4)	1205 W. Adams Ave.	Georgetown, Texas
Janicek, Hubert Alois, Jr. (2)	904 S. 11th St.	Temple, Texas
Jeffers, June Llanelle (4)	Box 426	Temple, Texas
Jenkins, Thomas Harold (2)	827 W. Summit Ave.	McGregor, Texas
Jennett, Gaston Paul (4)	127 B Street	San Antonio, Texas
Jensen, William Emil (1)		Vallejo, Calif.
Jentsch, Donald George (2)	310 E. Flower St.	Pharr, Texas
Johnsen, George Everet (1)	1209 E. 25th St.	Phoenix, Ariz.
Johnson, Billie Burke (2)	1302 N.W. 19th St.	Bryan, Texas
Johnson, Ernest Melton (3)	502 E. 41st St.	Fort Worth, Texas
Johnson, Frederick Parmele (1)	322 D Street	Austin, Texas
Johnson, Homer Ross, Jr. (1)	1004 W. 20th Ave.	Needles, Calif.
Johnson, Jack (1)		Amarillo, Texas
Johnson, Robert E. V. (4)	Box 165	Lytle, Texas
Johnston, Peggy Doris (2)		Hull, Texas
Jones, Henry Jean (4)	Box 391	Knox City, Texas
Jones, Loyd D. (4)	601 Avenue B.S.E.	Seymour, Texas
Jones, Max Curtis (3)		Childress, Texas

Joyce, Barry Otis (1)	Route 2	Colorado City, Texas
Juen, Henry Edward (3)	Route 37, Box 99	El Paso, Texas
Kelly, Arthur Mallory (1)	Box D	Wink, Texas
Kelly, William Paul (1)	329 Arlington St.	Houston, Texas
Kempf, Charles Leo (U)	Box 96	Devine, Texas
Kennedy, Alvis Bernard (1)	5740 Llano St.	Dallas, Texas
Kennedy, Harold Grant (1)	2814 Ranger Courts	Corpus Christi, Texas
Kennell, James Edwin (1)	200 Garnett Ave.	Balboa Island, Calif.
Kerger, Daniel Everett (3)	2232 W. Huisache Ave.	San Antonio, Texas
King, Laura Lane (1)		Rosebud, Texas
King, Mandy Lou (4)	1395 Prairie St.	Beaumont, Texas
Kircher, Edward Hess (1)	Box 347	Refugio, Texas
Kirkland, Eva Ernestine (4)	902 E. Lindsey St.	Breckenridge, Texas
Kirkpatrick, William Hugh, Jr. (1)	Box 465	Mission, Texas
Kitchen, Guy Rufus (1)	Route 2	Levelland, Texas
Klen, Stephanie Steve (1)	1324 Adams St.	Gary, Ind.
Knight, Ralph Howard (2)	14480 Euclid Ave.	E. Cleveland, Ohio
Knippa, Paul Henry, Jr. (4)		Lexington, Texas
Knox, Elizabeth Louise (2)	1209 Ash St.	Georgetown, Texas
Knox, Marion Howard (1)	1209 Ash St.	Georgetown, Texas
Koch, Edwin Eugene, Jr. (3)	619 Montana St.	San Antonio, Texas
Koenig, Elmer Harry, Jr. (2)	Route 1, Box 373	Orange, Calif.
Krampitz, Clarence Rynold (3)	Box 355	Sealy, Texas
Krentel, Amy Elizabeth (1)	803 Walnut St.	Georgetown, Texas
Kruger, Roland E., Jr. (1)	1203 Dunlap Ave.	Mission, Texas
Kruse, Mahlon Russell (1)	4512 Ross Ave.	Dallas, Texas
Kummer, Richard Edward III (2)	72 Chelsea St.	Newark, N.J.
Lackey, Mary Frances (1)	312 W. 10th St.	Georgetown, Texas
Lacy, William Robins, Jr. (3)	7401 Walker Ave.	Houston, Texas
Lancaster, Audrey Faye (2)	W. Milam St., Box 188	Mexia, Texas
Landrum, Hollis Bunyon (2)	1401 N. 10th St.	Waco, Texas
Landrum, Mary Nelle (1)	2205 Branard St.	Houston, Texas
Landworth, William Ziff (3)	1124 Balboa St.	San Francisco, Calif.
Larsen, Dixie Louise (2)		Taylor, Texas
La Shell, Eugene Gregg (4)	154 S. Lundrey St.	Pico, Calif.
Latch, Billy Ford (1)	Route 4	Cisco, Texas
Laubach, Florence Lena Emma (1)	Route 2, Box 48	Georgetown, Texas
Laubach, Paul John Charles (4)	Route 2, Box 48	Georgetown, Texas
Lawler, William Ray (4)		Liberty Hill, Texas
Lawson, Dorothy Helen (1)	901 E. 32nd St.	Austin, Texas
Le Tulle, Sam Victor (3)		Bay City, Texas
Lewis, Albert Lee (1)		Terry, Miss.
Lewis, Clement Ernest (3)		Liberty Hill, Texas
Lighthall, Raymond Joseph, Jr. (2)	2379 Liberty Ave.	Beaumont, Texas
Liles, James Kenneth (2)	1409 N. Queen St.	Palestine, Texas
Lindenberg, Kurt Hugo (4)		Fredericksburg, Texas
Lipper, William George (4)	109 Maple Terrace	Dallas, Texas
Little, Dorothy Jane (1)	Box 107	San Saba, Texas
Littleton, William (1)	3601 Texas Blvd.	Venice, Calif.
Lloyd, Arthur Canty, Jr. (3)	318 Texas Blvd.	Alice, Texas
Logan, Morris (U)	3335 Quitman St.	Denver, Colorado
Lokey, Clarence Walters, Jr. (2)	409 E. 27th St.	Bryan, Texas
Long, Jack (1)	2307 McKenzie St.	Waco, Texas
Lott, Phoebe Jane (4)	Box 824	Trinity, Texas
Lowe, Robert Bascom (3)	Route 4, Box 8	Mart, Texas
Lunsford, Frances Elizabeth (2)	1810 Blvd. Drive	Temple, Texas
Lyons, Jack Aten (1)	1709 Austin Ave.	Georgetown, Texas
McClure, Claude Benton (2)	413 Allen Ave.	Bonham, Texas
McClure, Joe Elton (1)	Route 2	Frost, Texas
McCormick, Len Gardner (4)		Eldorado, Texas
McCorquodale, James Oran (4)	314 Phillip St.	Conroe, Texas
McCrary, Jack Smith (3)		Mathis, Texas
McCreless, Grace Ann (2)	1028 Drexel Ave.	San Antonio, Texas
McDonald, Edmon Newton (1)	200 N. First St.	Longview, Texas
McDonald, Robert Everett (1)	226 Roasline St.	San Antonio, Texas
McDowell, Jean Elizabeth (3)	1400 W. Walker St.	Breckenridge, Texas
McElhannon, Joseph Carl (3)	1500 S. 10th St.	Waco, Texas
McFarland, Edward Tommy (3)	506 Howe Ave.	Lufkin, Texas
McGaughy, Henry Clay (4)		Nocona, Texas
McGraw, Lucius Eltis (4)	2229 14th St.	Port Arthur, Texas
McGuill, Bernard Emmett, Jr. (3)	Box V	Refugio, Texas
McKee, Alvie Leroy (1)	Route 2	Abilene, Texas
McKee, Lloyd Walter (3)	4011 S. Polk St.	Amarillo, Texas
McLean, Aubrey Jean (1)	908 University Ave.	Georgetown, Texas
McMains, Harvey Jay (3)	1116 N.W. 43rd St.	Oklahoma City, Okla.
McNabb, Alvin Carson (3)	1927 Columbus St.	Waco, Texas
McNabb, Harold Gorden (1)	Route 4, Box 285	Beaumont, Texas

McNallen, Dale Patrick (2)	1026 W. Elliot St.	Breckenridge, Texas
McSwain, Milda Fae (1)	403 Grand St.	Amarillo, Texas
Maclin, Harry Tracy, Jr. (3)	2915 Hale Ave.	Fort Worth, Texas
Maddox, Jack Clinton (4)	Box 321	Medicine Mound, Texas
Magruder, Robert Wesley (2)	c/o Fire Station	San Marcos, Texas
Malish, William Marshall (4)	Box 384	Granger, Texas
Manning, Thomas Marion (1)	509 Bowie Ave.	Mart, Texas
Marshall, Hugh Hamilton (1)	Route 4, Box 873	Houston, Texas
Martin, John Matthew, Jr. (4)	1510 Houston St.	Laredo, Texas
Marty, Albert Bruce, Jr. (2)	1241 Washington Blvd.	Beaumont, Texas
Marwill, Gene Gilbert (2)	4144 Emerson St.	Dallas, Texas
Mathis, Jack Forrest (2)		Era, Texas
Matthew, Harold Downs (3)	2212 Wroxton St.	Houston, Texas
Matthews, Kenneth Austin (4)	1133 York St.	Corpus Christi, Texas
Matthews, Leland Yarbrough (3)	Box 894	Alamo, Texas
Mattox, Causey Wade (3)	Box 53	Newton, Texas
Maxey, Philip Hardy (1)	7706 Morella St.	N. Hollywood, Califf.
May, Doris Evelyn (PG)	1221 Main St.	Georgetown, Texas
May, Harding Woodrow Wilson (1)		Onalaska, Texas
Mayes, Ethel Claire (2)	Box 374	Ozona, Texas
Mayes, Helen Marie (4)	Box 374	Ozona, Texas
Mayfield, Pat H. (4)		Roby, Texas
Mays, Edgar Berkley (1)	Route 2, Box 239	Wharton, Texas
Mazzola, Frank (1)	3756 E. 56th St.	Maywood, Calif.
Mead, Donald Lyman (1)	330 Randolph St.	Pomona, Calif.
Means, Oriz Aiken (1)	Box 207	Ft. Hancock, Texas
Medley, Randolph Marmaduke (5)		Georgetown, Texas
Meesey, Leonard Albert, Jr. (3)		Simonton, Texas
Melville, Eugene Frederick (2)	1112 Spring St.	Santa Rosa, Calif.
Merchant, Walter Mayfield (1)	Route 1	Weinert, Texas
Meredith, McLaurin Mayers (4)	6114 Palo Pinto	Dallas, Texas
Meyer, Imo Knox (2)	R. F. D. 1	Godley, Texas
Mickelson, Doris Elaine (1)	805 S. Wharton St.	El Campo, Texas
Miles, Edgar Martin (4)	1222 Church St.	Georgetown, Texas
Miller, George Elmer, Jr. (2)	1905 21st St.	Nashville, Tenn.
Miller, Joseph (4)	1804 Pearl St.	Austin, Texas
Miller, Thomas Jefferson (3)	1716 S. Norfold St.	Tulsa, Okla.
Millholin, Rosemary (4)	612 College St.	Georgetown, Texas
Mitchell, Frank Nicias (1)	Box 97	Roaring Springs, Texas
Mitchell, James Evans (2)	2334 23rd St.	Oklahoma City, Okla.
Moerner, Alyce Lillian (4)	1220 Santa Fe Ave.	Corpus Christi, Texas
Moffitt, James Roland (1)	4619 E. Grand St.	Dallas, Texas
Moody, Martin Luther, Jr. (1)		Mathis, Texas
Moon, Richard Brown, Jr. (2)	1857 Lexington St.	Fairbanks, Texas
Moore, Betty Emery (1)	Star Route 4	Houston, Texas
Moore, Frances Kathleen (4)	Box 981	Lamesa, Texas
Moore, Fred De Armond (1)	8419 Atlantic Blvd.	Wink, Texas
Moore, Jack Hershell (1)	1602 Northwood Rd.	Bell, Calif.
Moore, Jack Spencer (1)	Box 981	Austin, Texas
Moore, Victor Nelson (1)	1310½ 3rd St.	Wink, Texas
Morgan, Cena Samuel, Jr. (3)	107 N. Pecan St.	Corpus Christi, Texas
Morris, Charles Robert (3)	1135½ N. Vista St.	Bastrop, Texas
Morris, Joseph Bounds (4)		Hollywood, Calif.
Moses, Marilyn Stamey (2)	Box 622	Sinton, Texas
Motsch, Aaron Sherrill (2)	3325 E. 14th St.	Eagle Pass, Texas
Mounts, Billy Wayne (3)		Long Beach, Calif.
Mullins, Henry Luther (3)	308 Barrett Ave.	Riesel, Texas
Mumme, David Raymond (1)	2520 Edgewood Terrace	San Antonio, Texas
Munden, Horace Edward (2)	128 Barilla Road	Fort Worth, Texas
Munroe, Clark Cameron (1)	Route 3, Box 6	San Antonio, Texas
Munson, James Holland (2)	1507 Church St.	Georgetown, Texas
Munson, Jane Elizabeth (2)	7320 Turtle Creek Blvd.	Georgetown, Texas
Murphy, Michael Palmer (1)	1224 Averill Ave.	Dallas, Texas
Muse, George Barstow (3)		San Pedro, Calif.
Nail, Edwin Starkey (2)	2034 Timber Lane	Stillwater, Okla.
Nance, Fannie Jo (2)	714 Booth St.	Lometa, Texas
Nelms, Exa Jane (4)	215 Clifford Court	Houston, Texas
Nelson, Edward Warren (1)	701 E. 2nd St.	Houston, Texas
Nelson, George Philip, Jr. (4)	505 Alston St.	San Antonio, Texas
Neuhaus, Dorothy Estelle (2)	1216 S. Shepherd Drive	Hallettsville, Texas
Neuman, Richard John (2)	3419 Drexel Drive	Marysville, Kansas
Newberry, Robert Augustus, Jr. (2)	2030 Nabers St.	Houston, Texas
Newton, Billy Russell (3)	Box 282	Dallas, Texas
Nichols, Betsy Ann (4)	502 W. 10th St.	Vernon, Texas
Nicholson, R. P. (4)	2131 S. Curson St.	Lorenzo, Texas
Nolen, Mary Virginia (2)		Georgetown, Texas
Norris, Russell Kirk (2)		Los Angeles, Calif.

Northington, Bettye Ann (2)		Lampasas, Texas
Northway, William Harvey, Jr. (2)	220 E. Craig Place	San Antonio, Texas
Norton, David Lawrence (4)	Route 1, Box 261	Brownwood, Texas
O'Brien, James Kerwin (3)	86 N. 6th St.	San Jose, Calif.
Oglesby, Daniel Aubry, Jr. (1)	Box 50	Otis Chalk, Texas
O'Meara, William James (1)	106 E. St. Joseph	Rapid City, S.Dak.
Oneal, J. C. (3)		Anna, Texas
O'Neill, John Joseph (1)	2212 Browning St.	Berkeley, Calif.
O'Neill, Matthew Emmett, Jr. (4)	Box 83	Floresville, Texas
Ortega, Hernando (1)	44 Este 1, Box 423	Panama City, Panama
Overton, Rosa Josephine (2)		Hutto, Texas
Owens, Edith Davis (Mrs.) (1)	1002 Ash St.	Georgetown, Texas
Owens, Robbie Lera (2)	8336 Jennings St.	Houston, Texas
Owensby, Guy Howard (1)	412 S. Mesquite St.	Carlsbad, N. Mex.
Owings, Drennon Lavan (1)	3146 12th Ave.	Port Arthur, Texas
Pace, Arthur Virgil, Jr. (4)	3218 Locke Lane	Houston, Texas
Palk, Albert Edwin (1)	Box 487	Grandfalls, Texas
Paredes, Saul Oliver (2)	2302 N. Campbell St.	El Paso, Texas
Parsons, J. B. (2)	516 Beech St.	Bonham, Texas
Parsons, Otho Jean (3)	1303 S. 8th St.	Waco, Texas
Parsons, Tom Davie (1)	2308 Bennett St.	Dallas, Texas
Patterson, Elizabeth Nell (3)	605 E. 8th St.	Georgetown, Texas
Patterson, Martha Sue (1)	1702 Elm St.	Georgetown, Texas
Patillo, William Dahl (U)		McAllen, Texas
Patton, Mildred Estelle (1)	Route 1	Teague, Texas
Paul, Ruth Senora (2)	3008 San Felipe St.	Houston, Texas
Payne, Jack Smith (3)	308 W. Blair St.	Mineola, Texas
Payton, James Leonard (3)		Canadian, Texas
Pena, Mario Lara	409 San Bernardo Ave.	Laredo, Texas
Pendleton, H. B., Jr. (3)	Box 265	Woodsboro, Texas
Pepper, Della Mae (1)	605 N. Franklin St.	Marshall, Texas
Perkins, Doris Mauryne (3)	345 Clifford Ave.	Corpus Christi, Texas
Perry, Dorothy Ruth (3)	5111 Bre Burn Drive	Houston, Texas
Peterson, Joseph Torrance (1)	717 E. Calif. St.	Pasadena, Calif.
Petmecky, Paula Jean (1)	Box 383	Lytle, Texas
Pettengill, Russell Arthur, Jr. (4)	4500 Normandy St.	Dallas, Texas
Pewen, Walter (2)	1502 Oak St.	S. Pasadena Calif.
Pharris, Jimmie Lee (2)	1217 New York Ave.	Alamogordo, N. Mex.
Phillips, Norman Driskill (3)	Route 2, Box 301	Grapevine, Texas
Picard, Betty Lee (PG)	119 Patterson Ave.	San Antonio, Texas
Pickard, George Roy, Jr. (2)	914 7th St.	Rosenberg, Texas
Pickle, Franklin Porter (3)	312 N. Main St.	Georgetown, Texas
Pinedo, Frank M. (2)	205 E. 16th St.	Austin, Texas
Pitts, Sam Stanford (1)	Box 424	Conroe, Texas
Ploeger, Margie Ethelyn (1)	1802 N. Boulevard	Houston Texas
Pohlmeyer, Alfred (4)	Route 5	Brenham, Texas
Polk, Geraldine (1)	1412 N. 6th St.	Wichita Falls, Texas
Pollard, Douglas Fred (4)	1901 E. Main St.	Gatesville, Texas
Pool, Joann Banks (1)	2923 Ferndale St.	Houston, Texas
Porter, Evelyn Virginia (4)	402 S. Magnolia St.	Palestine, Texas
Porter, Robert Bowden (1)	Box 247	Fabens, Texas
Pranglin, Evelyn Elsie (2)	Box 145	Pearsall, Texas
Pratt, Robert Wilson (4)	207 Club Drive	San Antonio, Texas
Prewitt, Roy Maurice (1)	412 S. 14th St.	Gatesville, Texas
Pringle, Floyd Welton (1)	P. O. Box 82	Thornton, Texas
Procter, Leslie Clay, Jr. (4)	708 W. 28th St.	Temple, Texas
Procter, Willard Frank (2)		Grand Saline, Texas
Pugsley, Charles Lamar (2)	1141 N. Ellison St.	Oklahoma City, Okla.
Puls, Ruth Eleanor (1)	1111 S. Gilpin St.	Denver, Colorado
Purcell, Margaret Elizabeth (3)	2301 Lucas Drive	Beaumont, Texas
Quay, John Edward (4)	Route 8, Hwy. 67, Beverly Hills	Waco, Texas
Quick, Wendle Randolph (3)	706 S. Cedar St.	Little Rock, Ark.
Quillen, Betty Jo (2)	401 E. Rusk St.	Mexia, Texas
Rabb, Charles Clarence, Jr. (1)		Monterey, Louisiana
Rader, Mildred Jo (2)	1415 College St.	Georgetown, Texas
Rados, Robert George (3)	1811 Patton Ave.	San Pedro, Calif.
Raguse, Elmer Roy, Jr. (2)	10526 Rochester Ave.	Los Angeles, Calif.
Ramey, Ernest Sylvester, Jr. (3)		Georgetown, Texas
Ramsel, Donna Evelyn (2)	913 College St.	Georgetown, Texas
Rapp, William Michael (4)		Raymondville, Texas
Ray, Dewitt Talmage, Jr. (4)	4401 Belclaire Ave.	Dallas, Texas
Ray, Robert Edwin (4)		Florence, Texas
Ray, Elmer James, Jr. (4)	1004 Vincent St.	Brownwood, Texas
Reaves, Florence (5)	Box 208	Livingston, Texas
Reaves, Ruth (1)	Box 208	Livingston, Texas
Reber, Forrest Carleton (1)	807 Trenton Ave.	San Antonio, Texas
Reed, Glenn Ray (1)	1612 Jefferson St.	Houston, Texas

Reeves, Billy Wattam (1)	830 E. Calif. St.	Gainesvilles, Texas
Reichenstein, Jean (3)	2017 Pembroke Drive	Fort Worth, Texas
Reynolds, Betty Kathryn (1)	2616 Oakdale St.	Houston, Texas
Reynolds, Joe Hunter (4)	520 S. Pcolaw St.	Tyler, Texas
Rhyne, Earl Columbus, Jr. (1)	2323 N. Vancouver Ave.	Portland, Ore.
Richards, Naida Yvonne (2)		Paducah, Texas
Richardson, Mary Fay (2)		Liberty Hill, Texas
Richardson, Ted Isiam (4)		Kingston, N.J.
Roach, Kenneth Durwood (2)		Maydelle, Texas
Roberts, Boydene (3)	1818 W. Mistletoe	San Antonio, Texas
Roberts, John Douglas, Jr. (3)	2800 Austin Ave.	Waco, Texas
Roberts, Mary Louise (4)	1108 E. 10th St.	Georgetown, Texas
Roberts, Volmer C., Jr. (1)	Freer Place 700	Alice, Texas
Robinson, Dorothy Elizabeth (4)		Spring, Texas
Robinson, Joseph William, Jr. (4)	Box 683	Dayton, Texas
Robinson, Leon Cletus (1)		McKinney, Texas
Roch, Elizabeth Bell (2)	2353 Tangley St.	Houston, Texas
Roddy, John Henry (1)	Route 8, Box 413	San Antonio, Texas
Roden, William Frost (4)	College Ave.	Glen Rose, Texas
Rodgers, La Verne (1)	3050 Locke Lane	Houston, Texas
Rogers, Katherine Jane (3)	4220 San Carlos Drive	Dallas, Texas
Rogers, Mary Virginia (1)	1419 Wheeler, Apt. 2	Houston, Texas
Rooney, William Eugene (2)	8523 Marks St.	New Orleans, La.
Roper, Theresa Ruthette (4)	Box 66	McGregor, Texas
Rosenberg, William Spear (1)	Route 1, Box 632	Exeter, Calif.
Rosenbush, Loraine Eleanor (2)	1947 Portsmouth St.	Houston, Texas
Rosengren, William Kenneth (3)	45 W. Vernon St.	Phoenix, Ariz.
Rouser, George L., Jr. (4)	203 E. 7th St.	Georgetown, Texas
Rowan, John Derwood (3)	1607 Homan Ave.	Fort Worth, Texas
Rowan, Truett Carroll (1)	5311 Victor St.	Dallas, Texas
Royal, Phillip Wyatt (4)		Lott, Texas
Royer, Charles William (3)	1220 Clover Lane	Fort Worth, Texas
Rupp, Lorraine Dee (3)		Falfurrias, Texas
Russell, James Edward (1)	826 W. Houston St.	Sherman, Texas
Ryan, Nora Geraldine (1)	306 W. Carter St.	Beeville, Texas
Ryerson, Jack (2)	1210 4th St.	Santa Rosa, Calif.
St. Clair, Virginia Louise (3)	Box 272	Georgetown, Texas
Sachse, Jack Clarence (3)	410 Ave. C	Electra, Texas
Salinas, Regelio (1)	713 Iturbide St.	Laredo, Texas
Sample, Otto Francis (2)	Route 1	Burkburnett, Texas
Sams, Jerry Thomas (1)		Lovejoy, Georgia
Sandel, Alfred Lee, Jr. (1)	2260 Ashby St.	Beaumont, Texas
Sanders, Bruce Gordon (2)	1418 Park St.	Waco, Texas
Sansom, Willie Alice (3)		Georgetown, Texas
Scarborough, Charles Briggs (4)	3923 Meadow Road	Dallas, Texas
Scharfen, John Cole (2)	181 Idora Ave.	San Francisco, Calif.
Schiesswohl, Roberts Chenot (2)	3601 Conn. Ave.	Washington, D.C.
Schmidt, Donald Louis (1)	Route 9, Box 174	Fresno, Calif.
Schnabel, Lois Anne (2)		Salus, Ark.
Schneider, Richard Charles (1)	Route 1, Box 66	Irving, Texas
Schofner, Charlotte Ann (2)	802 Walnut St.	Georgetown, Texas
Schorre, Louis Charles (3)	401 E. French St.	Cuero, Texas
Schroeder, Rudolph (3)	Box 101	Brenham, Texas
Schultz, Clarence Carmen, Jr. (3)	708 W. French Ave.	Temple, Texas
Schultz, Gerhard Wilhelm (1)	2026 N. Prairie St.	Dallas, Texas
Score, John Nelson Russell, II (3)		Georgetown, Texas
Sealy, A. B. (1)	3101 Avenue V	Snyder, Texas
Searcy, William Curtis (1)	325 Lincoln Ave.	Pascagoula, Miss.
Sears, Redford Davis (4)	1215 Bartlett St.	Houston, Texas
Self, Katheryn (1)	312 N. Rogers St.	Waxahachie, Texas
Sexton, Ednanne (1)	2157 Tiron Road	Houston, Texas
Shaw, Bruce Walsh (2)	155 Grapeland	San Antonio, Texas
Shaw, James Harold (3)	2045 Glenco Terrace	Fort Worth, Texas
Shaw, Martha Jane (4)	409 University Ave.	Georgetown, Texas
Sheets, Rowena Lucile (4)		Georgetown, Texas
Shell, Mary Frances (4)	Box 41	Georgetown, Texas
Shelley, James Schuyler, Jr. (1)	4511 Montrose Blvd.	Gunter, Texas
Shelor, Mary Anne (2)	Shelton Dairy	Houston, Texas
Shelton, Donald Ross (1)	1026 La Clede	Brownwood, Texas
Shelton, Hornor Newton (3)	254 S. Vista Bonita	Bellmead, Texas
Shepard, Clair Leroy (1)	Route 2	Glendora, Calif.
Sheppard, Walter Purl, Jr. (3)	R. F. D. 2	Lancaster, Texas
Sherman, Willard Barton (2)	2330 Maryland St.	Leander, Texas
Shiflett, Billy Bob (2)		Dallas, Texas
Shimek, Carl Lester (1)	1331 Masselin Ave.	Santa Rosa, Texas
Shineberg, Edward Gerald (2)	505 15th St.	Los Angeles, Calif.
Sholars, Jean (3)		Orange, Texas

Shook, Hollis (4)		Hutto, Texas
Short, Horace Charles (1)	Box 605	La Grange, Texas
Shultz, Andrew Weaver (1)		Alvarado, Texas
Siceloff, John Powell (2)		De Leon, Texas
Silliman, Elizabeth Englund (2)	Olive St.	Georgetown, Texas
Silva, Donald Arthur (2)	905 Macdonald Ave.	Richmond, Calif.
Simens, Frederick Arthur (1)	2146 Vicksburg Ave.	Oakland, Calif.
Simmons, Roy (4)	2506 Spring Lane	Austin, Texas
Simon, Ralph Elbert, Jr. (1)	Box 214	Iraan, Texas
Sims, James Henry (3)	Route 2	Huntsville, Texas
Sisserson, Jane Elizabeth (2)		Mart, Texas
Sistrunk, Polly Marie (1)		Runge, Texas
Skomp, William, Jr. (1)	Box 166	Lyons, Texas
Slape, L. C. (1)	Route 1, Box 306	El Paso, Texas
Slover, Vernon (2)		Reagan Wells, Texas
Smathers, Betty (4)	Box 3	Pasadena, Texas
Smethers, Tonnie Way (4)	Box 211	Somerton, Ariz.
Smiley, Logan H., Jr. (1)	1512 N. Pine St.	San Antonio, Texas
Smith, Dorothy Jean (3)	707 Park Ave.	Orange, Texas
Smith, Elmer (1)	Box 407	Nederland, Texas
Smith, Harold Billy (2)	7226 Lakewood St.	Dallas, Texas
Smith, Jack Veston (1)	707 Park Ave.	Orange, Texas
Smith, James Reeves (4)		Cedar Creek, Texas
Smith, Joe C. (3)	906 Monroe St.	Nashville, Tenn.
Smith, Lloyd Eugene, Jr. (1)	106 Rogers Ave.	Watsonville, Calif.
Smith, Philip Lionel (1)		Fort Bragg, Calif.
Smith, Robert Franklin (2)	1823 H St.	Sacramento, Calif.
Smith, Roy Allen (1)	102 Congress Ave.	San Antonio, Texas
Smith, Spurgeon Eugene (4)	211 E. Wood St.	San Marcos, Texas
Sneed, Lillian Grace (2)	Box 168	Galena Park, Texas
Sneed, Robert Cravens (3)	Box 168	Galena Park, Texas
Snodgrass, McCutchon (3)	Route 3	Coleman, Texas
Snyder, Charles Eugene (1)	1632 Ravenna Ave.	Wilmington, Calif.
Sommer, Howard Herman (1)	666 E. E St	Ontario, Calif.
Speary, William Augustus (4)	Box 63	Runge, Texas
Spector, Donald Elliot (2)	1924 N. New Hampshire Ave.	Los Angeles, Calif.
Speetzen, George Walter (2)	1635 Scenic Ave.	Berkeley, Calif.
Speelman, Louis Uhland, Jr. (3)	1513 Stillman Ave.	Corpus Christi, Texas
Spencer, Donald Eugene (2)	Box 45	Argyle, Texas
Stacy, William Gillespie, Jr. (1)	2304 Woodlawn St.	Austin, Texas
Stafford, Bert Bedell (4)	1675 Forsythe St.	Beaumont, Texas
Stagner, Mrs. Marie Briggs (1)	Route 1	Thrall, Texas
Stanley, Frederick Skeetop (1)	Hotel Californian	Fresno, Calif.
Stanley, Robert Hudson (1)	Box 62	Pixleg, Calif.
Stanton, William Ragan (3)	710 N. Wall St.	Belton, Texas
Stapp, Mrs. Estelle Cockrell (4)		Andice, Texas
Stark, Joseph Robert (2)	3040 N. 3rd St.	Phoenix, Ariz.
Starry, Edwin August (3)	Highway 111	Yoakum, Texas
Stasney, Daniel Ray (1)	802 Howard St.	Taylor, Texas
Stearnes, Dewitt Leroy (3)		Ozona, Texas
Stearnes, Isla Jean (4)		Ozona, Texas
Steel, Mary Louise (2)	11 Shadow Lawn	Houston, Texas
Steele, John Lafayette (3)		Huntington, Texas
Steen, Roy Lee (4)	2105 Nueces St.	Austin, Texas
Stepan, John Lee (3)	Route 1	West, Texas
Stephens, Robert Ray (1)	118 Parker Ave.	Tracy, Calif.
Stephenson, William Thomas (4)	802 E. 3rd St.	Mount Pleasant, Texas
Sterling, Harold Melvin (4)	338 Scott St.	San Francisco, Calif.
Stevic, William Wayne, Jr. (1)		Marshallville, Ohio
Stewart, Gloria Charlotte (1)		Livingston, Texas
Stewart, Roy Lee, Jr. (1)	934 N. Towne St.	Pomona, Calif.
Stille, Harry Lacour (4)	111 Berkshire Ave.	San Antonio, Texas
Stinson, Elizabeth (4)	915 Palestine St.	Conroe, Texas
Stitt, John Garland, Jr. (U)	34355 Denver St.	Corpus Christi, Texas
Stoker, Emma Ruth (1)	Route 5, Box 724	Waco, Texas
Stone, Charles Barton (1)	910½ Piety St.	New Orleans, La.
Storm, Margaret Phipps (2)	5206 Jefferson St.	Houston, Texas
Storm, William Willis III	110 Paseo Encinal	San Antonio, Texas
Stowers, Sam Fowler (3)	1100 W. Morton St.	Denison, Texas
Stroud, Randall, (2)		Silver Lake, Texas
Stuart, Robert Emmet (2)	1209 Olive St.	Texarkana, Texas
Stubblefield, Paul Lee (4)	Box 166	Bloomington, Texas
Stubblefield, Roger William (2)	1323 Adams St.	Brownsville, Texas
Sudela, Vincent Cyril (2)	2402 49th	Galveston, Texas
Sullivan, Raymond (4)	6226 Ruger St.	Dallas 17, Texas
Summer, William Brewer (2)		Homeland, Florida
Sunday, Carroll Washington, Jr. (4)		Yorktown, Texas

Sutton, Tommy Lou (2)	Box 425	San Saba, Texas
Switzer, David Karl (3)	2385 Victoria St.	Beaumont, Texas
Tarrillion, James Edward (4)	618 Mission St.	San Antonio, Texas
Taylor, Cora Alice (3)	3205 O½ Ave	Galveston, Texas
Taylor, Dallas Neil (3)	Route 4	Levelland, Texas
Taylor, Jo Beth (2)		Sonora, Texas
Taylor, Waymon (2)	505 W. Fourth St.	Littlefield, Texas
Terrell, Frances Stevens (1)	2014 Rosewood St.	Houston, Texas
Terry, Franklin Joyce (1)		Kemper, Texas
Terry, Jack Escoe (1)	1907 Henderson	Dallas, Texas
Terwilliger, Betty (1)	2118 Inwood Drive	Houston, Texas
Thomas, Grace Ona (1)	603 E. 7th St.	Georgetown, Texas
Thompson, Billy Lou (2)	Route 1	Snyder, Texas
Thompson, Clark Glen (2)	1944 Larchmont St.	Houston, Texas
Thompson, Nathan Clay, Jr. (2)	610 Main St.	Petaluma, California
Thompson, Robert Vernon (2)	1722 Jones St.	Modesto, California
Thompson, Sarah Frank (4)	904 Main St.	Georgetown, Texas
Thompson, Steve Roger, Jr. (1)	8209 Bonner Dr.	Houston, Texas
Thomsen, Robert, Louis (2)	922 N. 20th St.	Waco, Texas
Thornton, Otto Randolph, Jr. (1)	2530 York St.	Gulfport, Florida
Thurman, Mart B., Jr. (4)	Box 197	Carthage, Texas
Tipton, Richard Gordon (1)	508 Sixth St.	Silver City, N. Mex.
Tirey, Homer Luvois, Jr. (2)	1006 S. Rosemont St.	Dallas, Texas
Todd, Eugene Field (1)	1012 E. Jones St.	Sherman, Texas
Todd, Louis Mason (1)		Albany, Texas
Toleman, Thomas Orrin (2)	Box 165	Blythe, Calif.
Toler, William Oby, Jr. (2)	1468 Alamitos Ave.	Long Beach, Calif.
Tolman, Claudius Reed (2)	2044 Eunice St.	Berkeley, Calif.
Tomasini, Alfred George (1)	Box 119	Suisun, Calif.
Tooley, Albert Richard (3)	1110 Winnetka St.	Dallas 8, Texas
Tooley, Lester LeRoy (3)	1110 Winnetka St.	Dallas 8, Texas
Tower, John Goodwin (2)	2140 Victoria Ave.	Beaumont, Texas
Towler, O. K. (2)	901 Graham St.	Goose Creek, Texas
Towns, Elizabeth Sue (4)	1225 Main St.	Georgetown, Texas
Towns, Mary L. (3)		Georgetown, Texas
Travis, Lloyd Rex, Jr. (4)	1835 Branard St.	Houston, Texas
Triplett, Arthur (3)	209 7th St.	Dalhart, Texas
Trowbridge, Henry Otis (2)	1099 Ardmore Ave.	Oakland, Calif.
Tschoerner, Frank Joe (1)	Route 2, Box 16	Jarrell, Texas
Tuckey, Alfred Robert, Jr. (1)	224 Stratford Dr.	San Francisco, Calif.
Turner, George Cleveland (2)	720 Bridge Road	San Leandro, Calif.
Turner, Joyce Elaine (1)	443 N. Yeager St.	Pampa, Texas
Turner, Lee Linden (1)		Truscott, Texas
Tuttle, Julia Elizabeth (1)	2621 Fredericksburg Rd.	San Antonio, Texas
Tyson, Billie Ruth (1)	Route 1	Rosebud, Texas
Ullrich, Mary Ann (PG)	1414 S. College St.	Georgetown, Texas
Ulrey, John Donald (U)	408 Alyford St.	Big Spring, Texas
Vanderpool, Walter Harrison (3)	3503 Hueco Ave.	El Paso, Texas
Vanderveen, John Robert (1)	7224 LaSalle St.	Los Angeles, Calif.
Vandervolt, Robert (4)	Route 1, Box 65	Lindsay, Calif.
Van Gorp, William Haile (3)	11 Fairview Place	Ossining, New York
Van Hooser, Robert Clayton (2)	Box 956, Route 1	W. Sacramento, Calif.
Vann, Billy Finley (4)	115 Avenue D	Burkburnett, Texas
Van Sickle, James William (1)	2402 Thomas St.	Fresno, Calif.
Velozo, Regino Allen (2)	628 62nd St.	Oakland, Calif.
Vexler, Marvin (3)	639 W. Elmira St.	San Antonio, Texas
Vick, Leon Allen (2)		Moutainair, N. Mex.
Vickers, Frankie Allene (2)	Route 1, Box 72	Sinton, Texas
Villaret, George Colegate (4)	129 Montaclair Ave.	San Antonio, Texas
Vitek, Joe Arnold (4)	Route 2	Granger, Texas
Vittetoe, Gordon Lee (1)	946 E. Fourth St.	Benicia, Calif.
Vlha, Mary Jo (1)	Box 426	Rosebud, Texas
Vogt, Wilma Jeanne (3)	3065 Locke Lane	Houston, Texas
Voight, Kathleen Johannah (4)		Round Rock, Texas
Voight, Xenia Rosa Belle (4)		Round Rock, Texas
Vroman, Wayne Stanton (2)	2988 Pershing Ave.	San Bernardino, Calif.
Vulte, Hermann French (U)	6525 E. Ocean Blvd.	Long Beach, Calif.
Wainscott, Robert E. (1)	4110 Wycliff Ave.	Dallas, Texas
Waldron, Lloyd O., Jr. (1)	Box 665	Laurel, Miss.
Walker, Felix, Jr. (2)	2308 Ninth St.	Wichita Falls, Texas
Walker, Jimmie Wallace (1)	Cholson Hotel	Ranger, Texas
Walker, John Roger (4)	Caddo Road, Box 668	Breckenridge, Texas
Walker, Sallye Margaret (2)		Glidden, Texas
Wallace, Carrie Bernice (3)	Route 2	Justin, Texas
Wallace, Frances Catherine (4)	1001 N. Chaparral	Corpus Christi, Texas
Wallace, Libbye Jo (4)		Sonora, Texas
Wallace, William Harrison (3)	Route 2	Holland, Texas

Waller, Govie Ernest (1)	Box 246	Los Fresnos, Texas
Walthal, Edward Washington (2)	637 S. McLean St.	Memphis, Tennessee
Ward, Velox Benjamin, Jr. (2)	1603 Elm St.	Georgetown, Texas
Ward, Velox Benjamin, Sr. (1)	1603 Elm St.	Georgetown, Texas
Ware, Jon Leslie (Miss) (2)	803 College St.	Georgetown, Texas
Warren, Luther Parnell (1)	Box 172	Valley Mills, Texas
Warren, Wiley William, Jr. (4)	209 N. Crowell St.	Mart, Texas
Warthen, Betty Patricia (2)	2201 Evalon Ave.	Beaumont, Texas
Washington, Juliet Evelyn (1)	Box 242	Lometa, Texas
Wathen, Richard Waller (3)	1202 S. Harlan St.	Evansville, Indiana
Watson, Betty Jean (1)	212 W. Centre St.	Fredericksburg, Texas
Watson, Merwin Jack (3)	302 E. Evergreen	San Antonio, Texas
Watson, William James (3)	302 E. Evergreen	San Antonio, Texas
Way, John Caverno (1)	961 Lee Ave.	San Leandro, Calif.
Weatherby, Faye D. (2)	1403 Tyler St.	San Angelo, Texas
Webb, Billy Joe (3)	Route 2	Lorena, Texas
Webb, James Harvey, Jr. (2)	4635 Nakoma Drive	Dallas, Texas
Webernick, Nelson Elsworth (4)	Box 204	Morgan, Texas
Wedemeyer, Carroll Calvin (1)		Walburg, Texas
Weghorst, Gerald Henry (1)	Mansfield St.	Brenham, Texas
Weir, William Donald (2)	Schreiner Institute	Kerrville, Texas
Weiss, Stanley Clark (1)	1027 E. Bismark St.	Seguin, Texas
Weldon, Forrest Jackson, Jr. (3)	506 N. Guadalupe	San Marcos, Texas
Weldon, Robert Oscar (3)	506 N. Guadalupe	San Marcos, Texas
Welty, June Marie (4)	755 Fulton St.	San Antonio, Texas
Wemple, Allen Abels (3)	504 N. Loraine St.	Midland, Texas
Wendland, Bobbye Lee (2)	1204 N. Third St.	Temple, Texas
West, Harold Nelson (1)	1421 E. Third St.	Graham, Texas
West, Narmon Knox (3)	Hampton Ave., R. R. 2	New Orleans, La.
Whitaker, Roosevelt Hardin (3)	3816 Brown St.	Dallas, Texas
White, Joe Bill (1)	Route 2	Cameron, Texas
White, John Emmett (4)	955 Wheless St.	Kerrville, Texas
White, John Houston (4)	Bolivar, 411	Denton, Texas
White, Travis W. (3)		Friona, Texas
Whitehead, Charles Franklin (1)	1505 13th St.	Santa Rosa, Calif.
Wickes, William Marvin (2)	626 S. W. 5th St.	Grand Prairie, Texas
Wilen, Bernard Charles (2)	1211 College Ave.	Santa Rosa, Calif.
Wilkerson, Marvin R. (1)	328 Oak St.	El Monte, Calif.
Wilkinson, Curtis Raymond (2)	Box 296	Olton, Texas
Williams, Bennie Burns (4)	Box 305	Cisco, Texas
Williams, John (3)	7723 Harrisburg Blvd.	Houston, Texas
Williams, Richard C. (1)	Route 2	Sandpoint, Idaho
Williams, Mrs. Sammie Mae Trigg (4)	613 N. Red River	Mexia, Texas
Williams, Walter Ray (1)	6016 S. 5th Terrace	Birmingham, Ala.
Willis, Reuben Larimer, Jr. (2)	105 Scurlock Ave.	Cleburne, Texas
Willis, Robert Wayne (2)	4341 Olive Ave.	Long Beach, Calif.
Willmann, Etta Marie (2)		Art, Texas
Wilson, Amos Arnold (1)	Box 84	Chapman Ranch, Texas
Wilson, Carlos Dalton (3)	806 E. Craven St.	Pampa, Texas
Wilson, Herbert Hayes, Jr. (1)	6066 Northside Dr.	Los Angeles, Calif.
Wilson, John Walter (4)	Box 332	Navasota, Texas
Wilson, Marion Joyce (2)	337 Rivercrest Drive	Fort Worth, Texas
Wilson, Richard Ransom (2)	2673 Kenilworth	Los Angeles, Calif.
Wilson, Robert Lowell (4)	301 Summer St.	Hot Springs, Ark.
Windham, Ruth Ann (4)	1402 Ash St.	Georgetown, Texas
Winkler, Milton Otto (4)	Route 1	Moody, Texas
Wise, Mary Katherine (3)	1107 Third St.	Corpus Christi, Texas
Wobber, Stewart William (2)	329 San Benito Way	San Francisco, Calif.
Woessner, Barbara (1)	2030 W. Main St.	Houston, Texas
Womack, Dewey Lee, Jr. (2)	Box 384	Pelly, Texas
Wood, Richard Lambert (1)	231 W. Agarita Ave.	San Antonio, Texas
Woolls, Dorothy Mae (3)		Hondo, Texas
Wright, Melvin Elwood (3)	Route 6, Box 438	Dallas, Texas
Wright, Robert Lee (4)	223 W. Wood St.	San Marcos, Texas
Wright, William Bennett (2)	2405 McKinley Ave.	Fort Worth, Texas
Wunsche, Willie Maye (4)	Box 125	Spring, Texas
Wylie, Robert Ross (1)	2281 W. 22nd St.	Los Angeles, Calif.
Yanch, Dorris (4)	1636 Milford St.	Houston, Texas
Yauchzee, Billy Edward (1)	502 E. Walnut St.	Whittier, Calif.
Young, Mary Margaret (4)	Box 226	Georgetown, Texas
Young, Phyllis Colleen (2)	2115 Wentworth St.	Houston, Texas
Young, William Frank (1)	1601 Sonoma Ave.	Albany, Calif.
Yousch, Thomas (1)	939 N. Alma Ave.	Los Angeles, Calif.
Zabel, Katherine Elizabeth (1)	2820 Plumb St.	Houston, Texas
Zampikos, Mitchell George (3)	409 Indiana Ave.	Corpus Christi, Texas
Zellick, Ian Ben (2)	176 Valdeflores Drive	Burlingame, Calif.
Zink, Joseph T., Jr. (2)	1973 Hopper St.	El Paso, Texas
Zwiener, Lonny Franklin (3)	505 N. Adams St.	Fredericksburg, Texas

WASHINGTON
MONTANA
NORTH
DAKOTA
OREGON
IDAHO
SOUTH
DAKOTA
WYOMING
NEBRASKA
NEVADA
UTAH
COLORADO
ARIZONA
NEW
MEXICO

MAINE
VER
N.H.
MASS.
CONN.
NEW YORK
NEW JER.
PENNSYLVANIA
OHIO
INDIANA
ILLINOIS
WISCONSIN
IOWA
MISSOURI
KENTUCKY
WEST VIRGINIA
VIRGINIA
NORTH CAROLINA
TENNESSEE
SOUTH CAROLINA
ARKANSAS
ALABAMA
GEORGIA
LOUISIANA
FLORIDA

1840
UNIVERSITY
1887